



THE PROVINCE OF BRITISH COLUMBIA - WATER ACT

**CONDITIONAL WATER LICENCE**

The owner of the land to which this licence is appurtenant is hereby authorized to divert and use water as follows:

- (a) The streams on which the rights are granted are Evernden Spring and Nahumcheen Brook.
- (b) The points of diversion are located as shown on the attached plan.
- (c) The date from which this licence shall have precedence is 1st December, 1980.
- (d) The purpose for which this licence is issued is irrigation and industrial (stock watering).
- (e) The maximum quantity of water which may be diverted for irrigation purpose is 150 acre feet per annum, and for industrial (stock watering) purpose is 1,000 gallons a day.
- (f) The period of the year during which the water may be used for irrigation purpose is 1st April to 30th September and for industrial (stock watering) purpose is the whole year.
- (g) The land upon which the water is to be used and to which this licence is appurtenant is Lot 1<sup>a</sup>, Similkameen Division of Yale District of which 75 acres may be irrigated.
- (h) The works authorized to be constructed are diversion structures, catch basin, pump, pipe, sprinkler system and trough, which shall be located approximately as shown on the attached plan.
- (i) The construction of the said works shall be completed and the water shall be beneficially used on or before the 31st day of December 1997. Thereafter, the licensee shall continue to make regular beneficial use of water in the manner authorized herein.
- (j) This Licence is issued in substitution of Conditional Water Licence 64136.

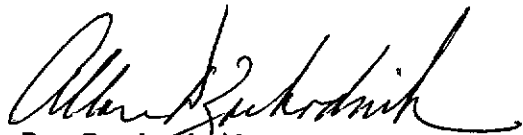
  
A.D. Zackodnik, P.Eng.  
Regional Water Manager  
Southern Interior Region

Date Issued: MAY 05 1994

File No. 0367667

Conditional Licence 107672



Province of British Columbia

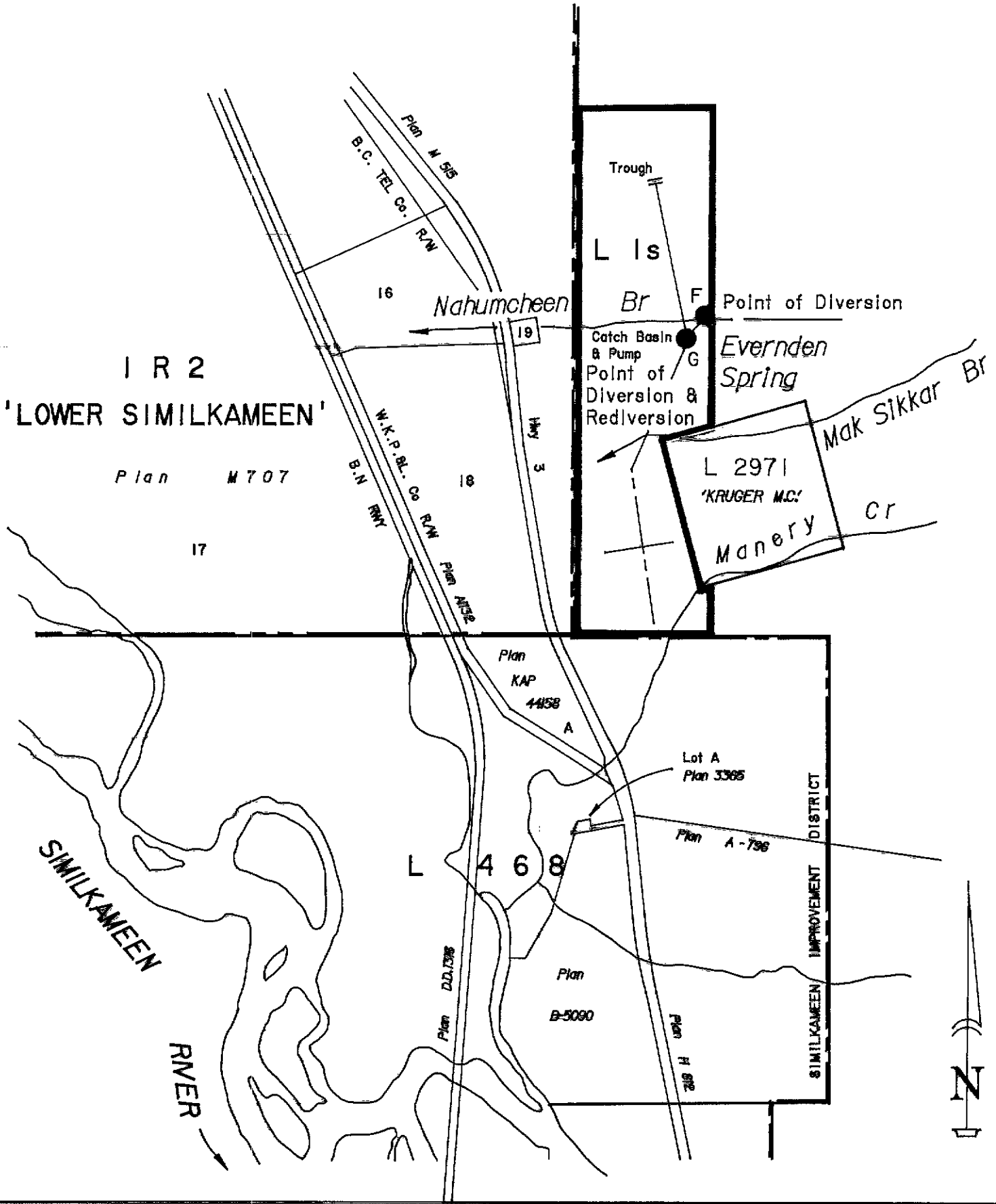

WATER DISTRICT : PRINCETON  
 PRECINCT : KEREMEOS  
 LAND DISTRICT : SIMILKAMEEN DIVISION

Signature: *Allen Zichosnik*  
 Date: MAY 01 1972

LEGEND

Scale : 20 chains to 1 inch  
 Point of Diversion : ●  
 Map Number : WR 82.E.012.1  
 Pipe : ————

C.L. 107672 for C.L. 64136  
 File 0367667

The boundaries of the land to which this licence is appurtenant are shown thus: —————



ORDER UNDER THE WATER ACT  
SECTION 18

File No. 0367667

In the matter of Conditional Water Licence C107672, which authorizes the diversion of water from Evernden Spring and Nahumcheen Brook for irrigation and industrial (stock watering) purpose within Lot 1<sup>s</sup> Similkameen Division Yale District of which 75 acres may be irrigated; and,

Having determined that the land upon which the water is to be used and to which said licence is appurtenant has been re-described, and being satisfied that no person's rights will be injuriously affected I hereby amend clause (g) of the said licence to read as follows:

(g) The land upon which the water is to be used and to which this licence is appurtenant is Lot 1 District Lots 1S and 2971 Similkameen Division Yale District Plan KAP51635, of which 30.35 hectares (75 acres) may be irrigated.

Dated at Penticton, B.C. this 22<sup>nd</sup> day of December, 2015

A handwritten signature in black ink that reads "Ray Reilly". The signature is written in a cursive, slightly slanted style.

Assistant Regional Water Manager  
Ray Reilly

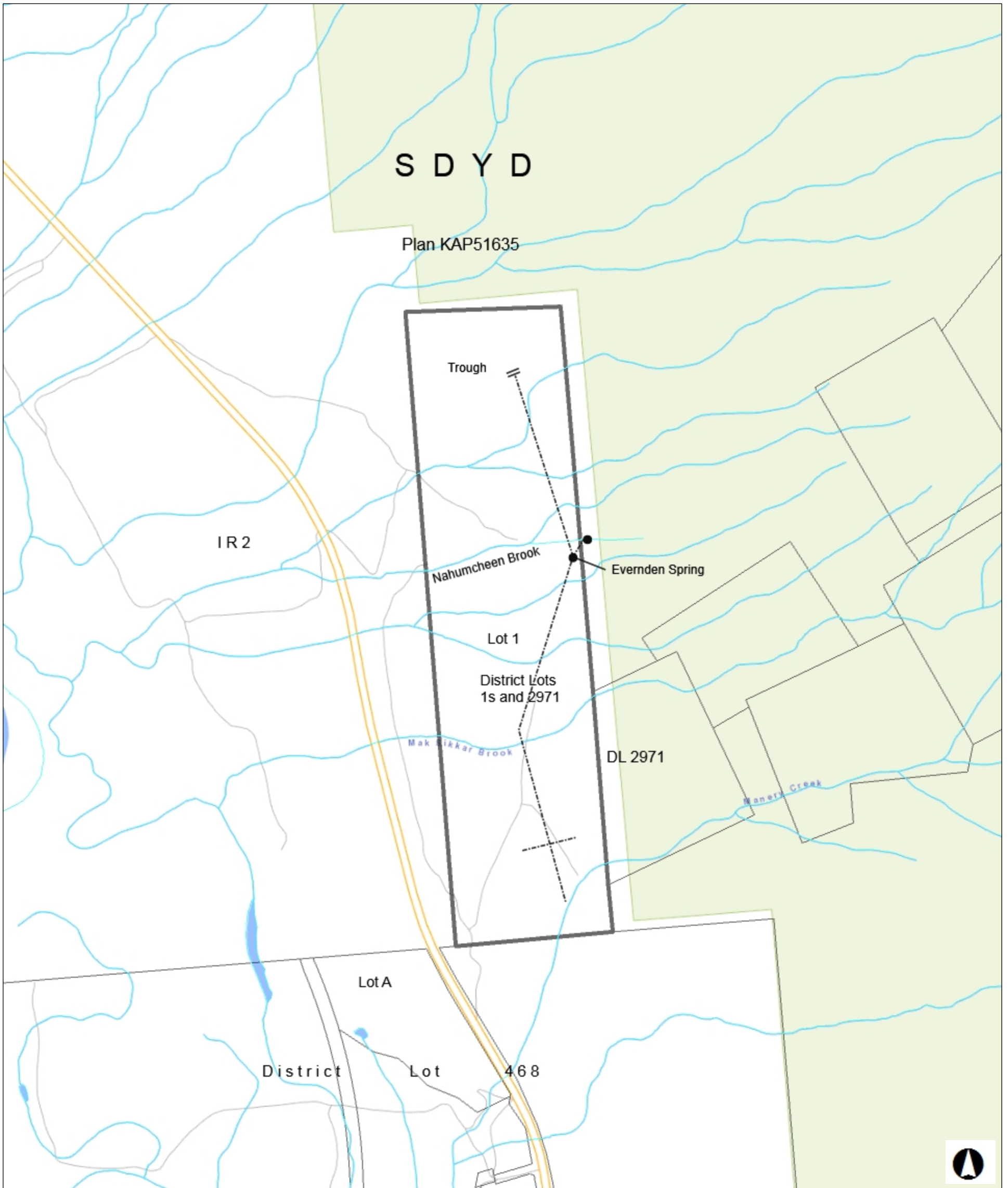

WATER DISTRICT: Princeton  
 PRECINCT: Keremeos  
 LAND DISTRICT: SDYD

Signature: *Ron Reilly*  
 Date: January 5, 2016

**LEGEND:**

Scale: 1: 10,000  
 Point of Division: ●  
 Map Number: WR 82.E.012.1  
 Pipe: - · - · - · - ·  
 Permit over Crown Land: 

C.L. 107672  
 File 0367667  
 P.C.L.

The boundaries of the land to which this licence is appurtenant are shown thus: 