



THE PROVINCE OF BRITISH COLUMBIA—WATER ACT

CONDITIONAL WATER LICENCE

Expired July 31, 2002 - placer tenures expired

The holder of the placer tenures to which this licence is appurtenant is hereby authorized to divert and use water as follows:

- (a) The stream on which the rights are granted is Cunningham Creek.
- (b) The point of diversion is located approximately as shown on the attached sketch, within Placer Tenure Nos. 263074, 263076, 263095, 263757 and 263758, Cariboo Mining Division.
- (c) The date from which this licence shall have precedence is July 22, 1994, subject to a reserve established by Order in Council No. 638/53 on the Cariboo River and its tributaries as amended by Order in Council 1043/92.
- (d) The purpose for which this licence is issued is Mining (Placer).
- (e) The maximum quantity of water which may be diverted is 0.5 c.f.s. calculated over a 24 hour period with a maximum withdrawal rate of 1.0 c.f.s. The water shall be used for replenishment of a closed re-circulatory system.
- (f) The period during which water may be diverted and used is the whole year.
- (g) The mine upon which the water is to be used and to which this licence is appurtenant is Placer Tenure Nos. 263074, 263076, 263095, 263757 and 263758, Cariboo Mining Division.
- (h) The works authorized to be constructed are diversion structure, screened intake, pump, pipe, washplant, and settling pond which shall be located within Placer Tenure Nos. 263074, 263076, 263095, 263757 and 263758, Cariboo Mining Division.
- (i) The construction of the said works shall be completed and the water beneficially used prior to December 31, 1998. Thereafter, the licensee shall continue to make a regular beneficial use of water in the manner authorized herein.
- (j) Settling pond dams shall be protected from erosion and they shall be filled in and/or breached when abandoned.
- (k) The works authorized under clause (h) hereof shall be constructed and used in accordance with the approved "notice of work".
- (l) The intake shall be adequately screened to prevent debris and fish from entering the works.

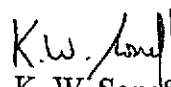
K. W. Sonett, P.Eng.
Acting Regional Water Manager

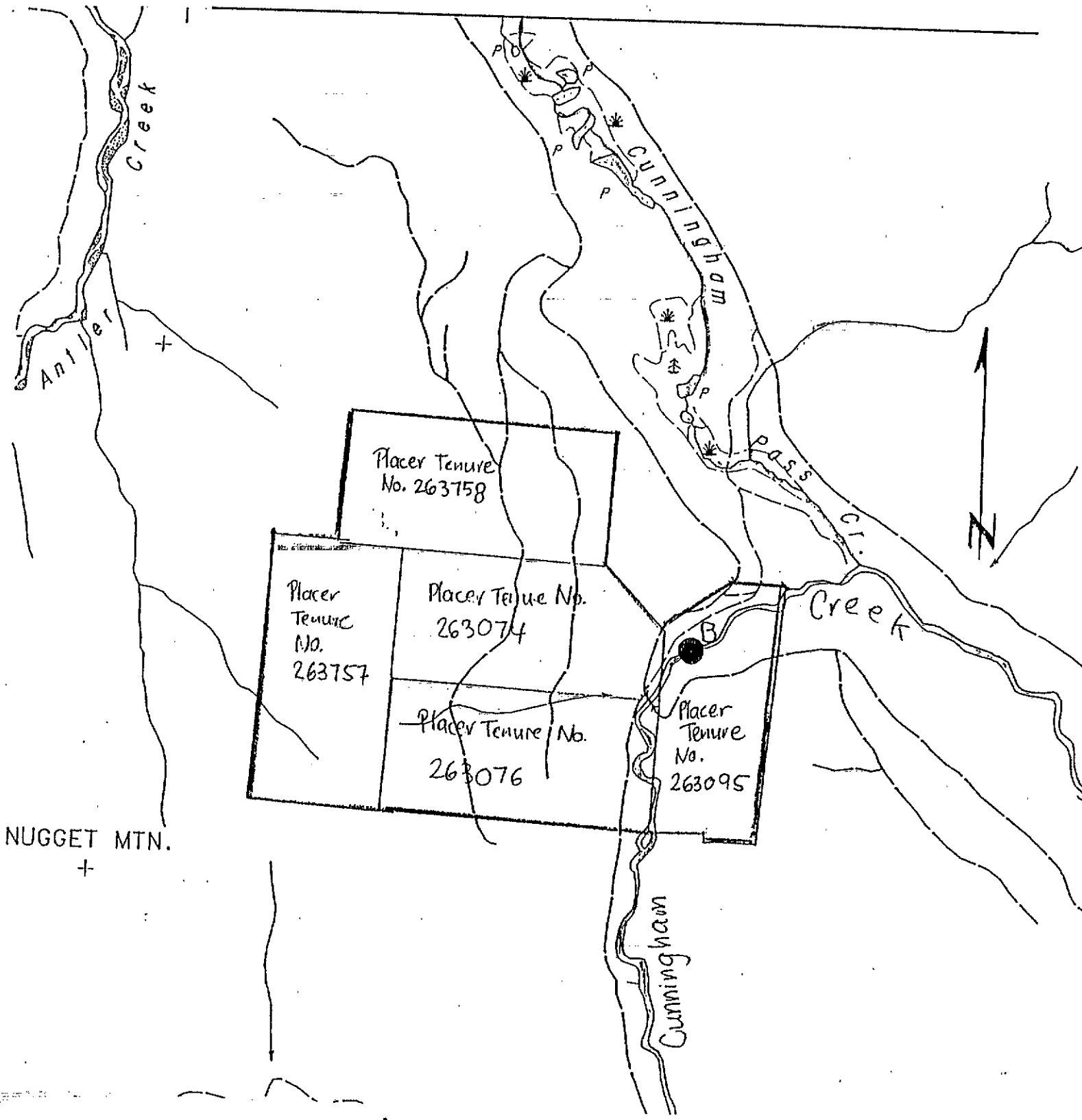

WATER DISTRICT: Cariboo
 PRECINCT: Quesnel River
 LAND DISTRICT: Cariboo

Technician C. Hausler

LEGEND

Scale: 1:20,000
 Point of Diversion: ● B
 W.R. Map Number: 93.A.094
 Pipe:
 Permit over Crown Land:

Date: 96.07.06
 File: 5001449 C.L. 108467
 P.C.L. [] Yes
 [X] No

The boundaries of the land to which this licence is appurtenant are shown thus: —————

K.W. Soneff
 K. W. Soneff,
 Acting Regional Water Manager

JUL 19 1995