

WATER LICENCE DISPOSITION RECORD

File #: 0138204 Water Licence #: C108469

Stream Name: Farrell Creek

Date of Disposition: Dec 4, 2014

Abandoned

Cancelled

Refused

Superseded by Licence #/s: C131847 _____

Close File? Yes No

Noted by: JR Date: Dec 12, 2014
(Financial Services Branch Representative)

WATER MANAGEMENT
BRANCH

BC ENVIRONMENT, LANDS
& PARKS

THE PROVINCE OF BRITISH COLUMBIA - WATER ACT

CONDITIONAL WATER LICENCE

The owners of the land to which this licence is appurtenant are hereby authorized to divert and use water as follows:

- (a) The stream on which the rights are granted is Farrell Creek.
- (b) The point of diversion is located as shown on the attached plan.
- (c) The date from which this licence shall have precedence is 20th November, 1939.
- (d) The purpose for which this licence is issued is irrigation.
- (e) The maximum quantity of water which may be diverted is 7.66 acre-feet per annum.
- (f) The period of the year during which the water may be used is 1st April to 30th September.
- (g) The land upon which the water is to be used and to which this licence is appurtenant is Legal Subdivisions 2 and 7, Section 22, Township 21, Range 10, W6M, Kamloops Division Yale District except Plan 39878 of which 3.83 acres may be irrigated.
- (h) The authorized works are diversion structure, pipe and sprinkler system, which shall be located approximately as shown on the attached plan.
- (i) The construction of the said works has been completed and the water is being beneficially used. The licensee shall continue to make beneficial use of the water in the manner authorized herein.
- (j) This licence is issued in substitution of Conditional Water Licence 67136, in part, under Sections 15 and 16 of the Water Act.

A.D. Zackodnik
Regional Water Manager
Southern Interior Region

File No: 0138204

Date: October 24, 1994

CONDITIONAL WATER LICENCE 108469



Province of British Columbia

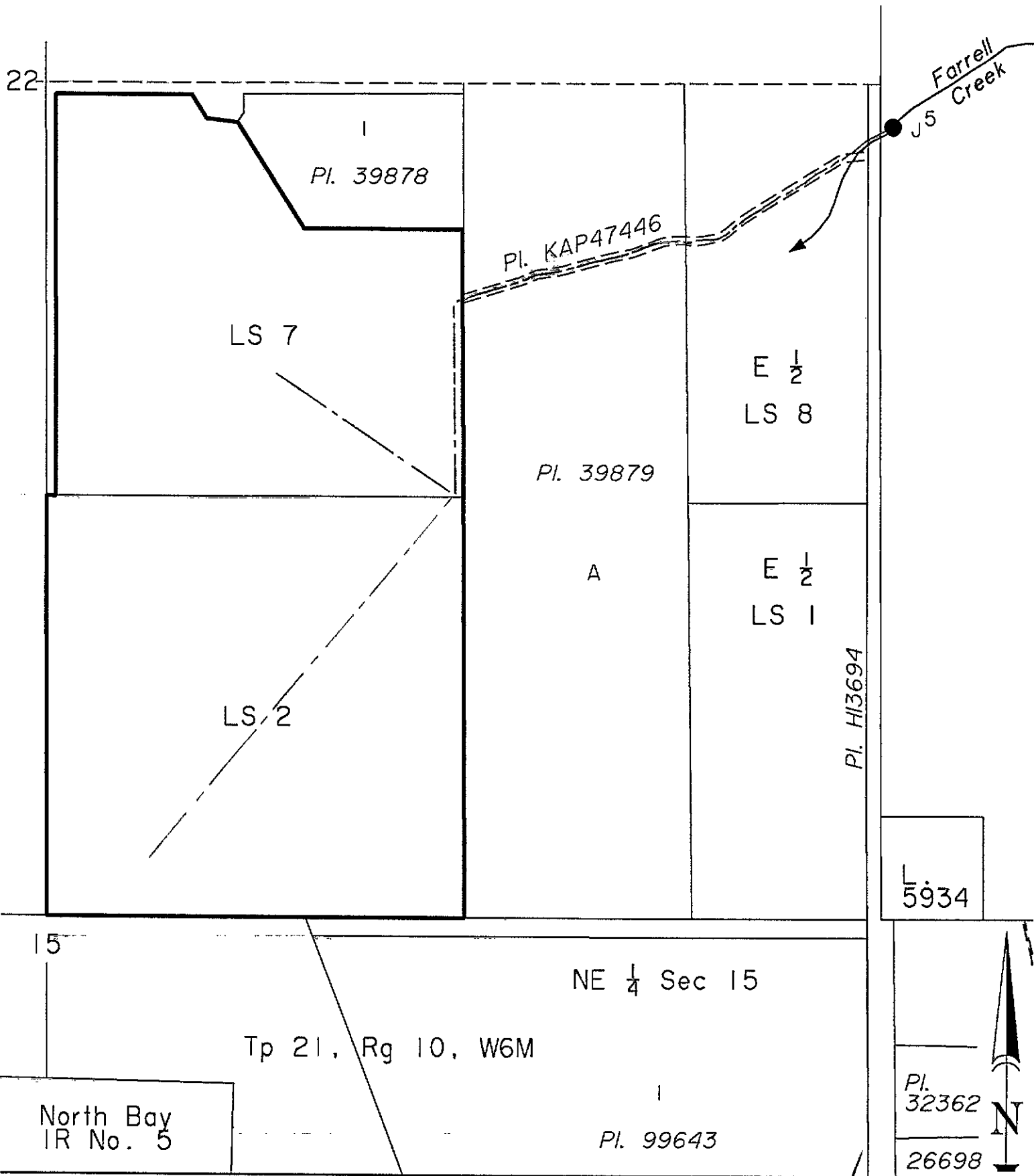

WATER DISTRICT : KAMLOOPS
 PRECINCT : SEYMOUR
 LAND DISTRICT : KAMLOOPS DIVISION OF YALE

Signature: *[Handwritten Signature]*
 Date: October 24, 1994

LEGEND

- Scale : 1:5000
- Point of Diversion : ●
- Map Number : WR 3840
- Pipe : ————

C.L. 108469 for S.L. 67136 in Part
 File 0138204

The boundaries of the land to which this licence is appurtenant are shown thus: _____