

WATER LICENCE DISPOSITION RECORD

File #: 6000917 Water Licence #: C111363

Stream Name: Little Deep Creek

Date of Disposition: Jun 16, 2014

Abandoned

Cancelled

Refused

Superseded by Licence #/s: C131581 _____

Close File? Yes No

Noted by: MD Date: Dec 8, 2014
(Financial Services Branch Representative)



British Columbia Water Act

CONDITIONAL WATER LICENCE

The owner of the land to which this licence is appurtenant is hereby authorized to divert and use water as follows:

- (a) The stream on which the rights are granted is Little Deep Creek.
- (b) The point of diversion is located as shown on the attached plan.
- (c) The date from which this licence shall have precedence is 30th July, 1996.
- (d) The purpose for which this licence is issued is domestic.
- (e) The maximum quantity of water which may be diverted is 1,000 gallons a day.
- (f) The period of the year during which the water may be used is the whole year.
- (g) The land upon which the water is to be used and to which this licence is appurtenant is Lot A of District Lot 2138, Cassiar District, Plan PRP 13412.
- (h) The works authorized are diversion structure and pipe, which shall be located approximately as shown on the attached plan.
- (i) The construction of the said works shall be completed and the water beneficially used prior to the 31st day of December, 1999. Thereafter, the licensee shall continue to make a regular beneficial use of water in the manner authorized herein.
- (j) This licence authorizes the use of water for domestic purpose in two dwellings located approximately as shown on the attached plan.

R.D. White, R.P. Bio., P. Eng.
Regional Water Manager
Skeena Region



Province of British Columbia

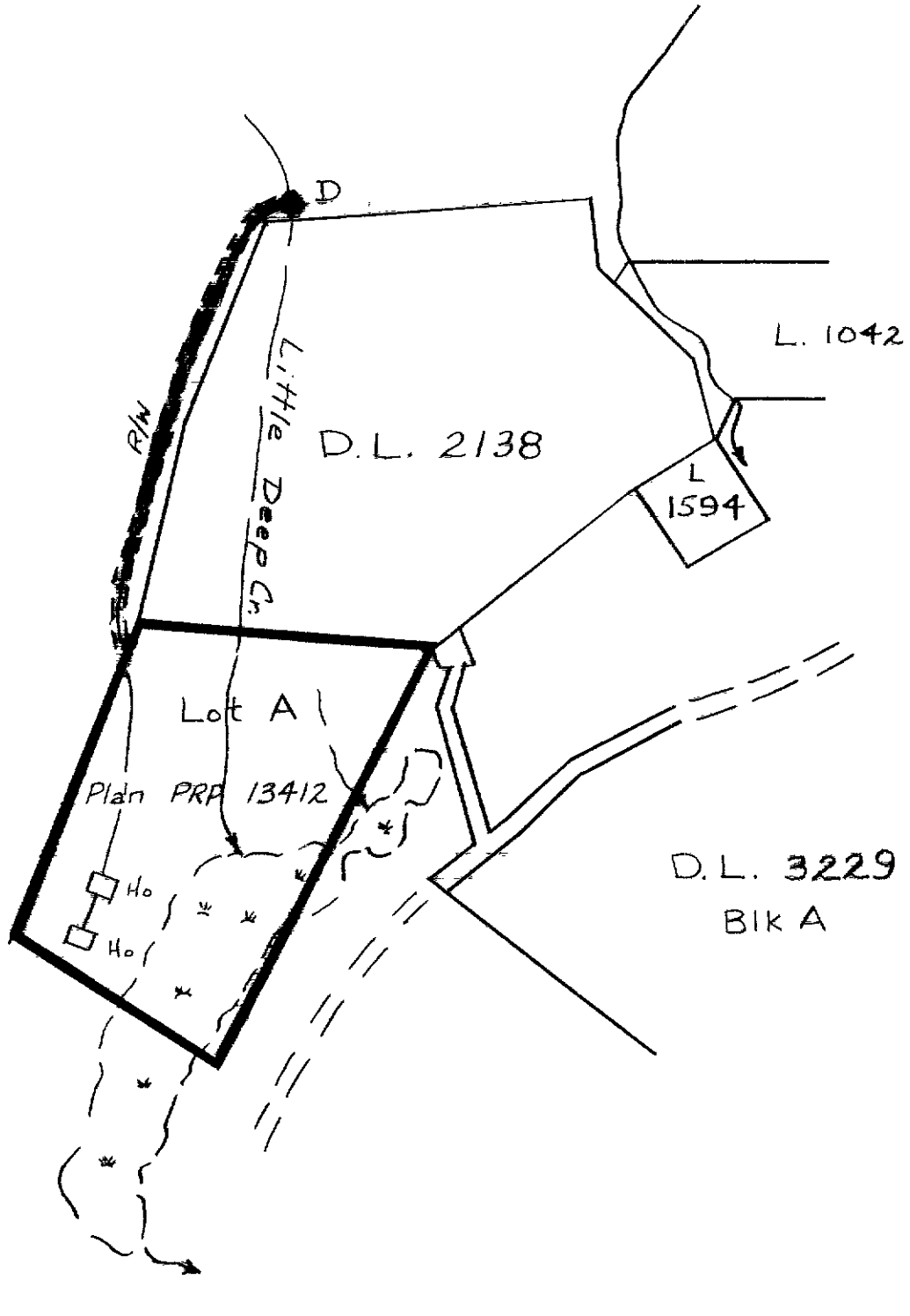

WATER DISTRICT : ATLIN
 PRECINCT :
 LAND DISTRICT : CASSIAR

LEGEND

Scale : 1:10,000
 Point of Diversion : ●
 Map Number : WR 1046.094
 Pipe : ————
 Permit over Crown Land: - - - - -

Signature 
 Date NOV 12 1945

C.L. 111363
 File 6000917
 P.C.L. 22181

The boundaries of the land to which this licence is appurtenant are shown thus: 