

CONDITIONAL WATER LICENCE

The owners of the land to which this licence is appurtenant are hereby authorized to divert and use water as follows:

- (a) The source on which the rights are granted is Ralph Spring.
- (b) The point of diversion is located as shown on the attached plan.
- (c) The date from which this licence shall have precedence is 15th May, 1956.
- (d) The purposes for which this licence is issued are industrial (stockwatering) and domestic (watering of garden).
- (e) The maximum quantity of water which may be diverted for industrial (stockwatering) is 400 gallons a day and for domestic (watering of garden) is 1600 gallons a day not to exceed 0.708 acre-feet annually.
- (f) The period of the year during which the water may be used for stockwatering is the whole year and for domestic (watering of garden) is 1st April to 30th September.
- (g) The land upon which the water is to be used and to which this licence is appurtenant is Lot 1 of Sections 16 and 17, Township 21, Range 17, West of the 6th Meridian, Kamloops Division Yale District, amended Plan 32654.
- (h) The authorized works are collecting box, pipe and troughs which shall be located approximately as shown on the attached plan.
- (i) The construction of the said works has been completed and the water is being beneficially used. The licensee shall continue to make regular beneficial use of the water in the manner authorized herein.
- (j) The industrial (stockwatering) purpose authorized by this licence is for use outside the wetted perimeter of the source in a trough located approximately as shown on the attached plan.
- (k) This licence is issued in substitution of Final Water Licence 18049.



Kevin M. Dickenson, P.Eng.
Assistant Regional Water Manager
Southern Interior Region



Province of British Columbia

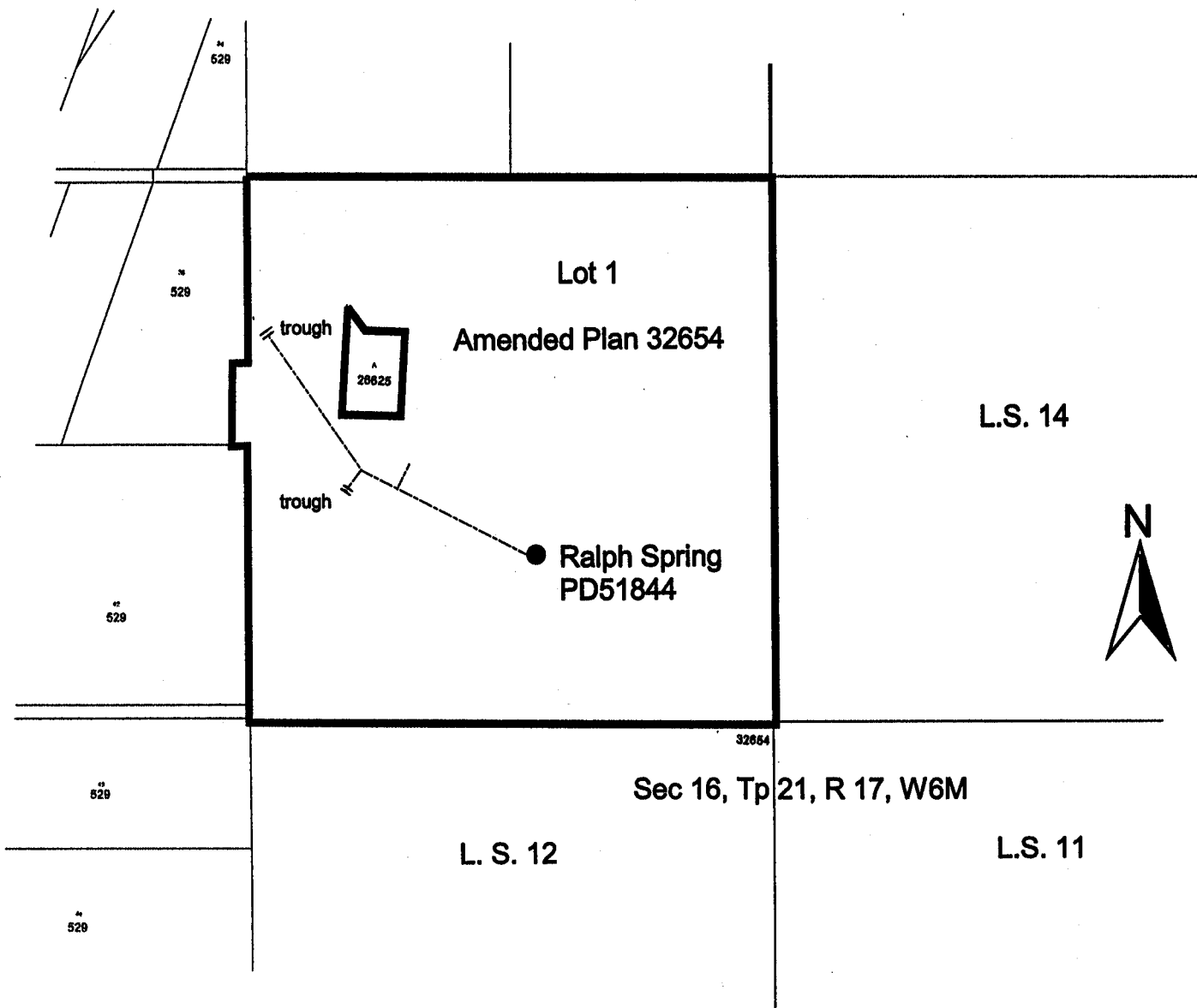

WATER DISTRICT
PRECINCT
LAND DISTRICT

: KAMLOOPS
: NORTH THOMPSON
: KDYD

Signature: 
Date: July 10, 2001

LEGEND

Scale : 1:5000
Point of Diversion : ●
Water Rights Map : 3813
Pipe : - - - - -

Water Licence No. : C115826
File : 0211891

The boundaries of the land to which this licence is appurtenant are shown thus: _____