

WATER LICENCE DISPOSITION RECORD

File #: 2002518 Water Licence #: C116794

Stream Name: Miller Creek

Date of Disposition: Nov 25, 2014

☐ Abandoned

☐ Cancelled

☐ Refused

☒ Superseded by Licence #/s: C129665 _____

Close File? ☐ Yes ☒ No

Noted by: JR Date: Dec 12, 2014
(Financial Services Branch Representative)



Province of British Columbia

Water Act

CONDITIONAL WATER LICENCE

The owner of the land to which this licence is appurtenant is hereby authorized to divert and use water as follows:

- (a) The streams on which the rights are granted are Miller Creek and South Miller Creek .
- (b) The points of diversion are located as shown on the attached plan Appendix "A".
- (c) The date from which this licence shall have precedence is **July 21, 2001**.
- (d) The purpose for which this licence is issued is **irrigation**.
- (e) The maximum quantity of water which may be diverted is **55 acre feet per annum** at a maximum rate of withdrawal of **300 imperial gallons a minute**.
- (f) The period of the year during which the water may be used is **1st April to 30th September**.
- (g) The land upon which the water is to be used and to which this licence is appurtenant is **Lot 7 of Plan 1477 and Lot 1 of Plan 8495, both of District Lots 188 and 498; and Lot A of Plan 18589 and Lot 2 of Plan 11020 both of District Lot 498, all within Lillooet Land District of which 55 acres may be irrigated**.
- (h) The works authorized for:
 - (1) use are as set out in Clause (h) under Conditional Water Licence 118520, or any licences issued in substitution thereof, which are located approximately as shown on the attached Appendix "A".
 - (2) construction under this licence are diversion structure, pipe and sprinkler system, which are located approximately as shown on the attached Appendix "B".
- (i) The construction of the said works has been completed and the water is being beneficially used. The licensee shall continue to make a regular beneficial use of the water in the manner authorized herein.
- (j) The diversion of water authorized under this licence may be restricted or prohibited at any time by an order in writing of the Regional Water Manager in order to maintain a minimum flow in the stream for the preservation of fish life.

Alec Drysdale
A/Regional Water Manager

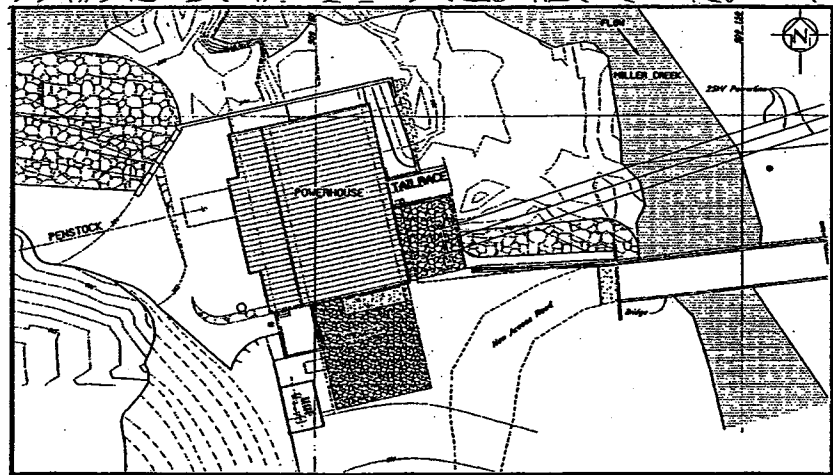
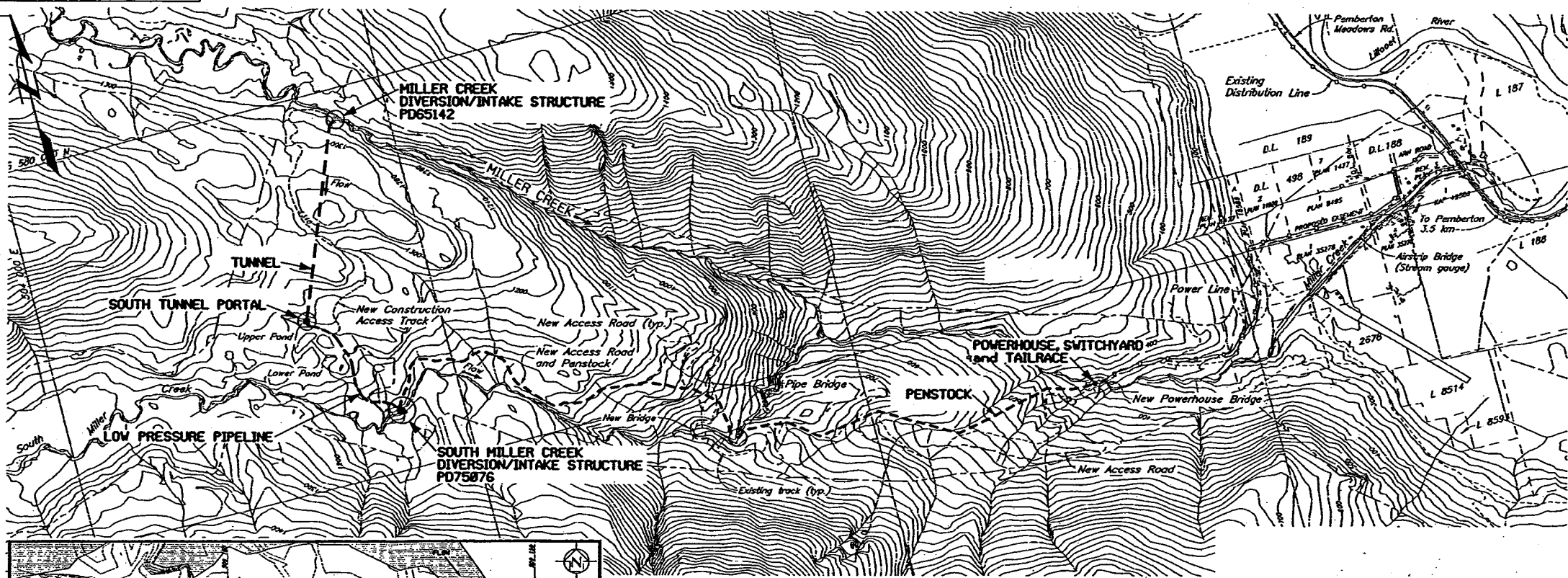

APPENDIX "A"

REDUCED

Powerhouse Detail
SCALE : NTS

WATER DISTRICT : New Westminster
PRECINCT : Kent
LAND DISTRICT : Lilloet District
LEGEND :
Points of Diversion : PD65142 & PD75076
Map Number : 92J/7-W
500 0 500 1000m

SCALE

This drawing is certified as part of the Conditional Water Licence 118520 issued in substitution of Conditional Water Licence 103608

Charles Littledale
Charles Littledale
Regional Water Manager
AUG 15 2003

DRAWN	CHECK							APPROVAL			ISSUED	DATE	REV.	DESCRIPTION OF REVISION
	DWG.	DESIGN	MECH.	CIVIL/STRUCT.	ELECT./TELE.	OPER.	ENG.	PROJ.						
TKC											DMS	230717	0	INITIAL ENTRY INTO DMS

STAMPS APPLY TO REVISION ONLY

DRAWN BY:	DATE:

NO.	REFERENCE	DWG. NO.

MILLER CREEK GENERATING STATION



GENERAL ARRANGEMENT
PROJECT OVERVIEW

MC970511-300

A3				REV. 0
----	--	--	--	--------



Province of British Columbia

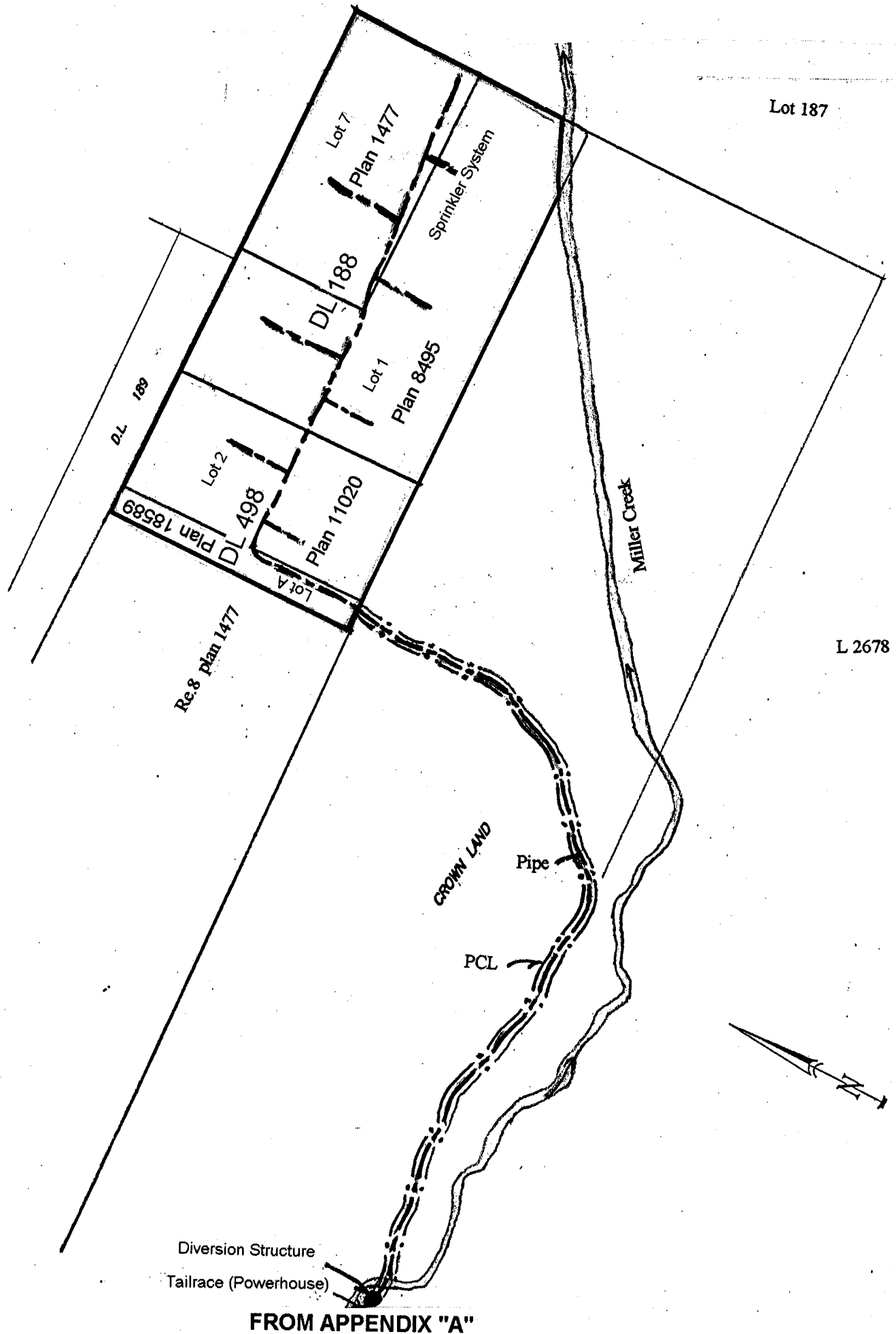

WATER DISTRICT : NEW WESTMINSTER
PRECINCT : KENT
LAND DISTRICT : LILLOOET

Scale : 40 0 40 80 120 160 200 m
Map Number : 92.J.036.4.1

Pipe :
Permit Over Crown Land :

Points of Diversion are shown on APPENDIX "A".

The boundaries of the land to which this license
is appurtenant are shown thus:

Signature:
Date: 03/10/17

C.L. 116794
P.C.L. 24654
FILE: 2002518

APPENDIX "B"