

WATER LICENCE DISPOSITION RECORD

File #: 3003967 Water Licence #: C117389

Stream Name: Ravine Creek

Date of Disposition: Oct 30, 2012

Abandoned

Cancelled

Refused

Superseded by Licence #/s: C129193 _____

Close File? Yes No

Noted by: JR Date: Dec 23, 2014
(Financial Services Branch Representative)

CONDITIONAL WATER LICENCE

The owners of the land to which this licence is appurtenant are hereby authorized to divert and use water as follows:

- (a) The source on which the rights are granted is Ravine Creek.
- (b) The point of diversion is located as shown on the attached plan.
- (c) The date from which this licence shall have precedence is 10th June, 2002.
- (d) The purpose for which this licence is issued is domestic.
- (e) The maximum quantity of water which may be diverted is 500 gallons per day.
- (f) The period of the year during which the water may be used is the whole year.
- (g) The land upon which the water is to be used and to which this licence is appurtenant is that part of the Southwest ¼, Section 7, Township 18, Range 10, West of the 6th Meridian, Kamloops Division Yale District, lying West of Plan KAP47258.
- (h) The authorized works are diversion structure, pipe, and tank, which shall be located approximately as shown on the attached plan.
- (i) The construction of the said works shall be completed and the water shall be beneficially used prior to the 31st day of December 2007. Thereafter, the licensee shall continue to make regular beneficial use of the water in the manner authorized herein.
- (j) This licence is issued pursuant to the provisions of the Water Act to ensure compliance with that statute, which makes it an offence to divert or use water from a stream in British Columbia without proper authorization. It is the responsibility of the licensee to ensure that all activities conducted under this authorization are carried out with regard to the rights of third parties, and comply with other applicable legislation that may be in force.
- (k) The domestic purpose authorized by this licence is for use in one dwelling located approximately as shown on the attached plan.

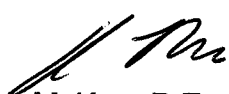

Don I. McKee, P.Eng.
Assistant Regional Water Manager
Southern Service Region – Kamloops Service Centre
Land & Water Management Division

Date Issued: March 24, 2004

File: 3003967

CONDITIONAL LICENCE: 117389

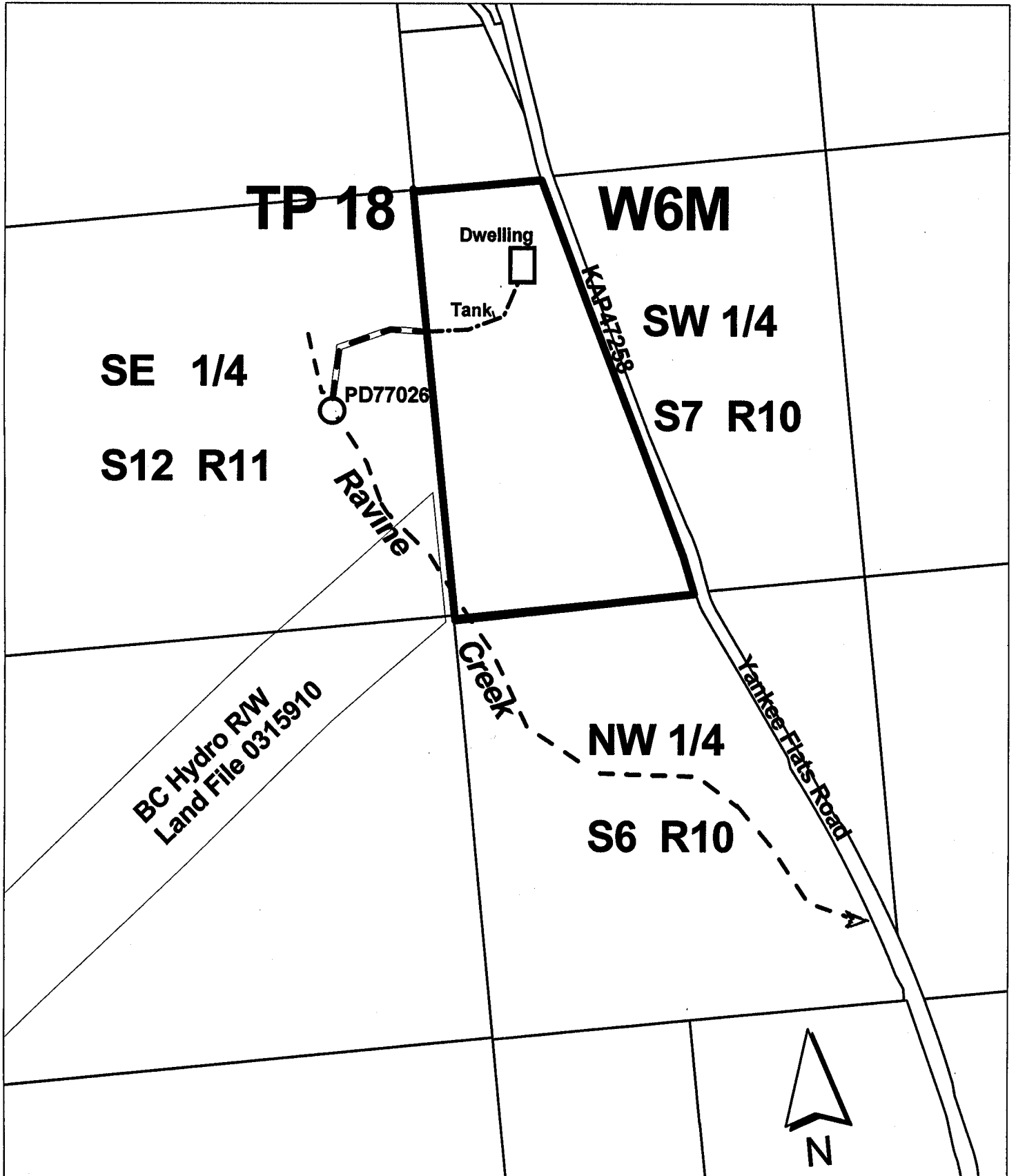



WATER DISTRICT:
 PRECINCT:
 LAND DISTRICT:

KAMLOOPS
 GRAND PRAIRIE
 KDYD

Signature: 

Date: MAR 24 2004

LEGEND:

Scale: 1:10,000
 Point of Diversion :  PD77026
 Map Number: WR 3730
 Pipe: 
 Permit over Crown Land: 

C.L. C117389
 File 3003967
 P.C.L. 24840

The boundaries of the land to which this licence is appurtenant are shown thus: 