



CONDITIONAL WATER LICENCE

The owners of the land to which this licence is appurtenant are hereby authorized to divert and use water as follows:

- (a) The source on which the rights are granted is Carbonate Creek.
- (b) The point of diversion is located as shown on the attached plan.
- (c) The date from which this licence shall have precedence is 5th October 1984.
- (d) The purpose for which this licence is issued is industrial (fish culture).
- (e) The maximum quantity of water which may be diverted is 0.60 cubic foot per second.
- (f) The period of the year during which the water may be used is the whole year.
- (g) The land upon which the water is to be used and to which this licence is appurtenant is that part of Parcel A (W3242) of the South ½ of the Southwest ¼, Section 16, Township 25, Range 20, West of the 5th Meridian, Kootenay District, except part included in plan 17383; lying north of plan 8047.
- (h) The authorized works are diversion structures, pipe and ponds which shall be located approximately as shown on the attached plan.
- (i) The construction of the said works has been completed and the water is being used. The licensee shall continue to make regular beneficial use of the water in the manner authorized herein.
- (j) This licence is issued pursuant to the provisions of the Water Act to ensure compliance with that statute, which makes it an offence to divert or use water from a stream in British Columbia without proper authorization. It is the responsibility of the licensee to ensure that all activities conducted under this authorization are carried out with regard to the rights of third parties, and comply with other applicable legislation that may be in force.
- (k) This licence is issued in substitution of Conditional Water Licence 67639.

Ian Johnston
Assistant Regional Water Manager
Southern Service Region – Cranbrook Field Office
Land & Water Management Division

Date Issued: June 30, 2003

File: 4000766

CONDITIONAL LICENCE: 118480

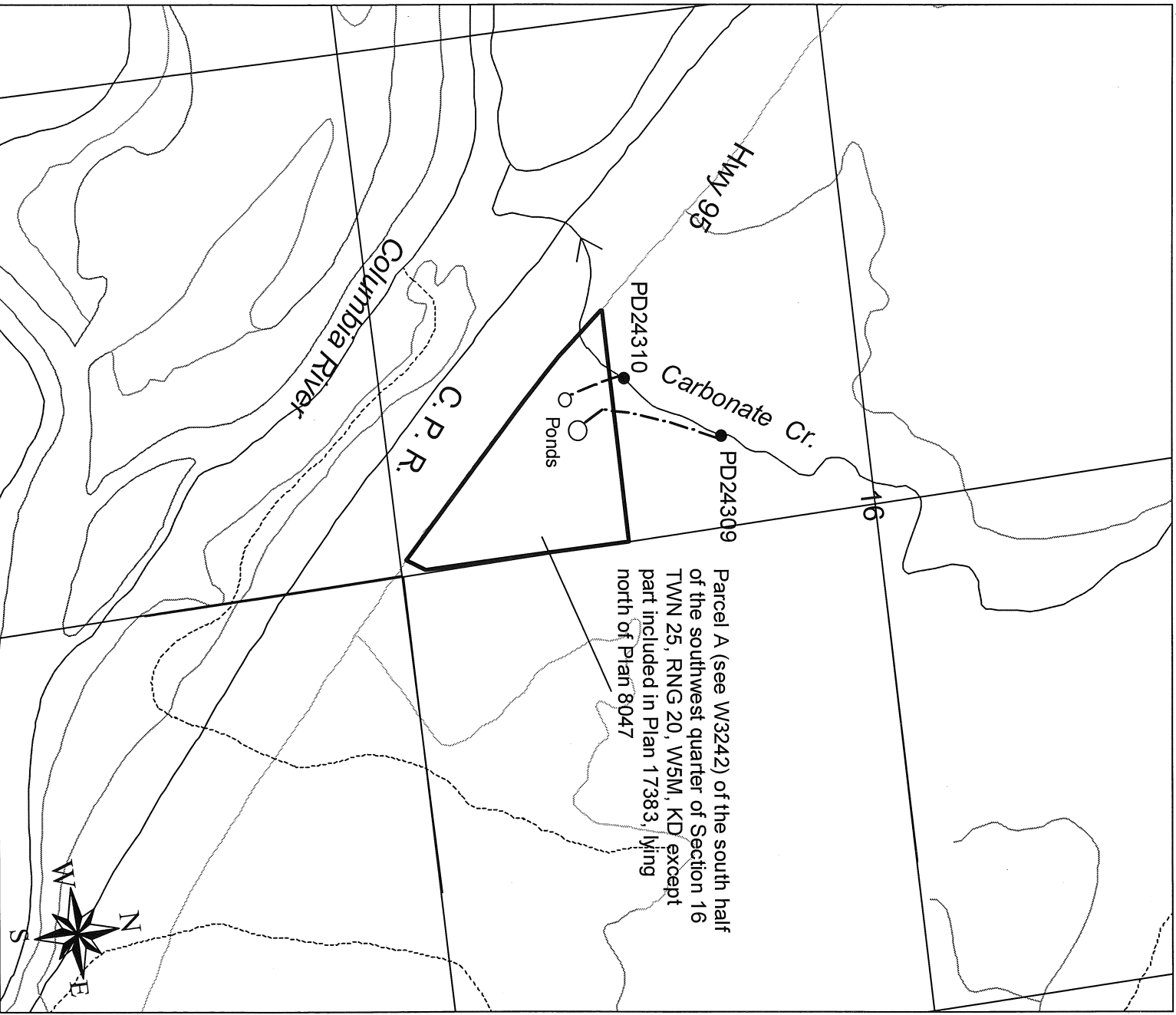

WATER DISTRICT: GOLDEN
PRECINCT: GOLDEN
LAND DISTRICT: KOOTENAY

Signature: 
Date: June 30, 2003

LEGEND:
Scale: 1:7,800
Point of Diversion: ●
Map Number: WR 82N017
Pipe: - - - - -

C.L. 118480 for C67639
File 4000766

The boundaries of the land to which this licence
is apurtenant are shown thus: 