

CONDITIONAL WATER LICENCE

The owners of the land to which this licence is appurtenant are hereby authorized to divert and use water as follows:

- (a) The source on which the rights are granted is Skaha Lake.
- (b) The point of diversion is located as shown on the attached plan.
- (c) The date from which this licence shall have precedence is 22nd May, 1964.
- (d) The purpose for which this licence is issued is domestic.
- (e) The maximum quantity of water which may be diverted is 500 gallons per day.
- (f) The period of the year during which the water may be used is the whole year.
- (g) The land upon which the water is to be used and to which this licence is appurtenant is Lot 1, District Lot 337, Similkameen Division Yale District, Plan 14127, except Plan 33537.
- (h) The authorized works are screened intake, pump and pipe which shall be located approximately as shown on the attached plan.
- (i) The construction of the said works has been completed and the water is being used. The licensee shall continue to make regular beneficial use of the water in the manner authorized herein.
- (j) This licence is issued pursuant to the provisions of the Water Act to ensure compliance with that statute, which makes it an offence to divert or use water from a stream in British Columbia without proper authorization. It is the responsibility of the licensee to ensure that all activities conducted under this authorization are carried out with regard to the rights of third parties, and comply with other applicable legislation that may be in force.
- (k) The works authorized under clause (h) hereof shall be constructed to operate with a lake elevation of 336.16 to 338.63 metres (Geodetic Survey of Canada datum).
- (l) The domestic purpose authorized by this licence is for use in one dwelling located approximately as shown on the attached plan.
- (m) This licence is issued in substitution of Conditional Water Licence 29620.



Don I. McKee, P.Eng.
Assistant Regional Water Manager
Southern Service Region – Kamloops Service Centre
Land & Water Management Division

Date Issued: October 21, 2004

File: 0256620

CONDITIONAL LICENCE: 119962

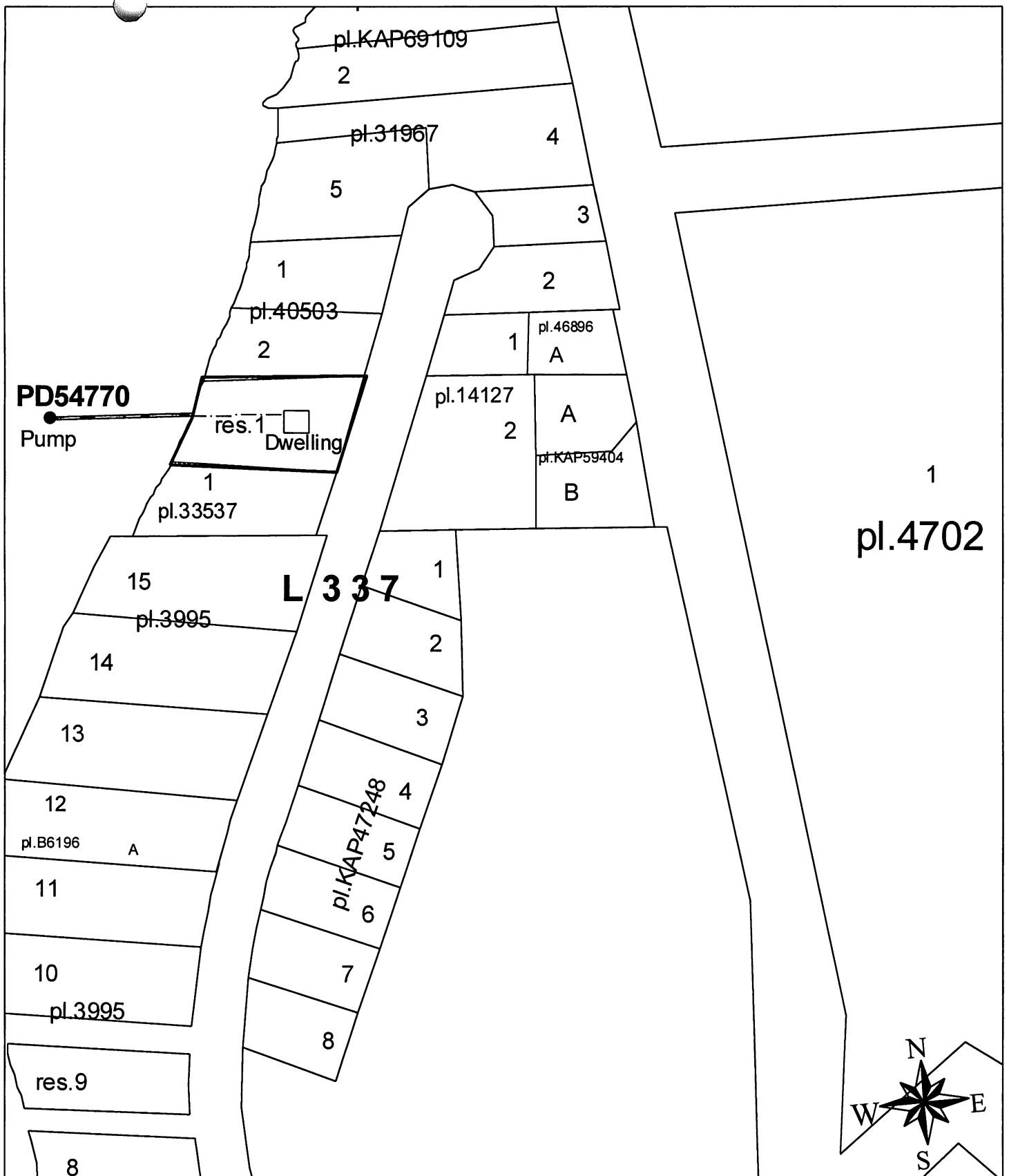

WATER DISTRICT:
 PRECINCT:
 LAND DISTRICT:

PENTICTON
 Penticton
 S.D.Y.D.

Signature: 
 Date: October 21, 2004

LEGEND:

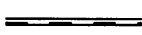
Scale: 1:1,600
 Point of Diversion: ●
 Map Number: WR1552A-1
 Pipe: - - - -
 Permit over Crown Land: 

C.L. 119962
 File 0256620
 P.C.L. 25031

The boundaries of the land to which this licence is appurtenant are shown thus: 