

CONDITIONAL WATER LICENCE

The owners of the land to which this licence is appurtenant are hereby authorized to divert and use water as follows:

- (a) The source on which the rights are granted is Gun Lake.
- (b) The point of diversion is located as shown on the attached plan.
- (c) The date from which this licence shall have precedence is 2nd February, 2005.
- (d) The purpose for which this licence is issued is domestic.
- (e) The maximum quantity of water which may be diverted is 500 gallons per day.
- (f) The period of the year during which the water may be used is the whole year.
- (g) The land upon which the water is to be used and to which this licence is appurtenant is Lot A, District Lots 6050 and 8011, Lillooet District, Plan KAP72883.
- (h) The authorized works are diversion structure, pipe and pump which shall be located approximately as shown on the attached plan.
- (i) The construction of the said works shall be completed and the water shall be beneficially used prior to the 31st day of December 2008. Thereafter, the licensee shall continue to make regular beneficial use of the water in the manner authorized herein.
- (j) This licence is issued pursuant to the provisions of the Water Act to ensure compliance with that statute, which makes it an offence to divert or use water from a stream in British Columbia without proper authorization. It is the responsibility of the licensee to ensure that all activities conducted under this authorization are carried out with regard to the rights of third parties, and comply with other applicable legislation that may be in force.
- (k) The domestic purpose authorized by this licence is for use in one dwelling located approximately as shown on the attached plan.



Mike Edwards
Land and Water Technical Officer
Southern Service Region – Kamloops Service Centre
Land & Water Management Division

Date Issued: June 1, 2005

File: 3004400

CONDITIONAL LICENCE: 120398

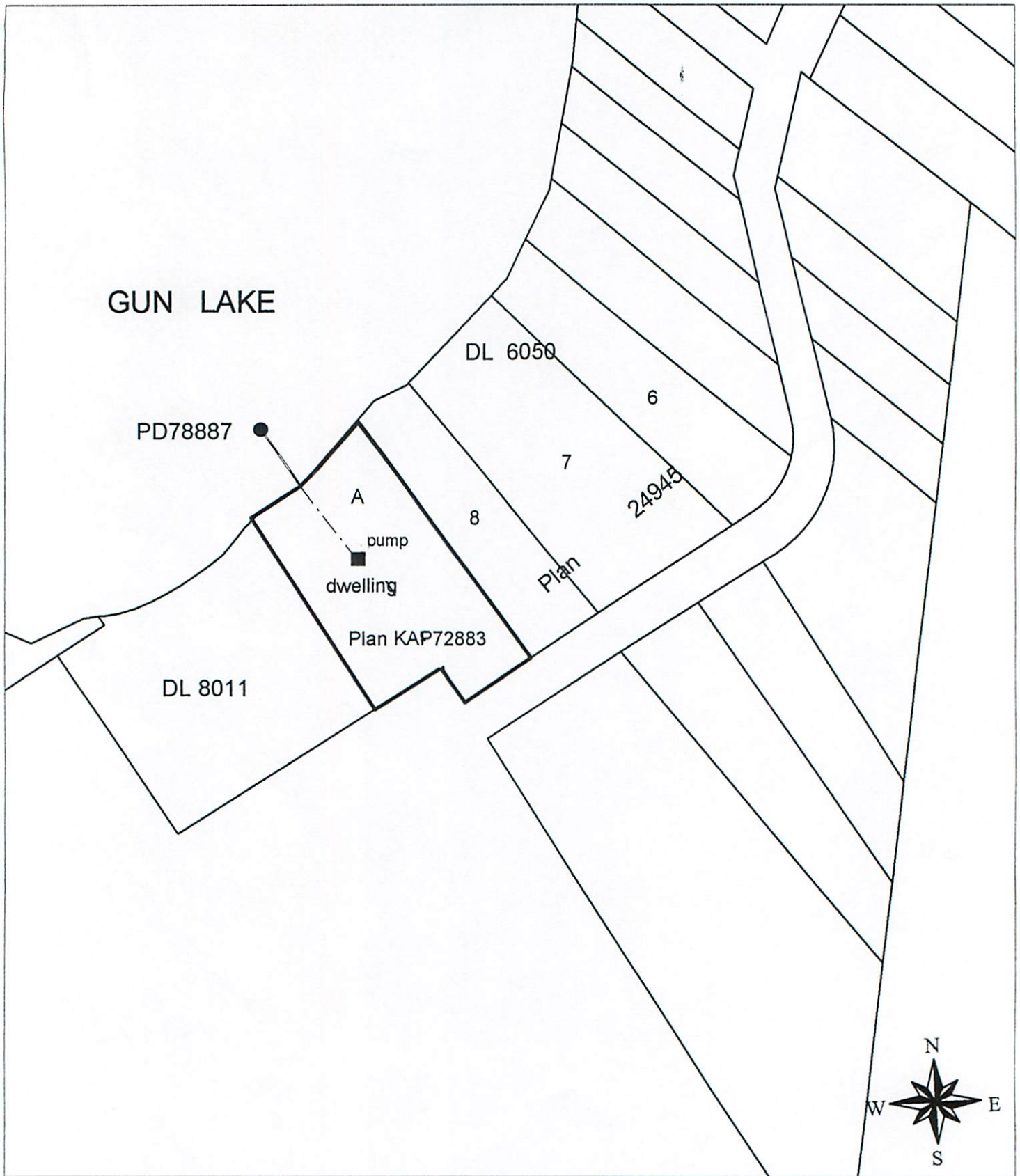

WATER DISTRICT:
PRECINCT:
LAND DISTRICT:

ASHCROFT
BRIDGE RIVER
LILLOOET

Signature: M. Edwards
Date: June 1, 2005

LEGEND:

Scale: 1:2,500
Point of Diversion: ●
Map Number: 92.J.086.4.1
Pipe: — — — — —
Permit over Crown Land: — — — — —

C.L. 120398
File 3004400
P.C.L. 25294

The boundaries of the land to which this licence is appurtenant are shown thus: —————