

CONDITIONAL WATER LICENCE

The owners of the land to which this licence is appurtenant are hereby authorized to divert and use water as follows:

- (a) The source on which the rights are granted is Jane Spring.
- (b) The points of diversion are located as shown on the attached plan.
- (c) The date from which this licence shall have precedence is 19th December, 1957.
- (d) The purpose for which this licence is issued is irrigation.
- (e) The maximum quantity of water which may be diverted is 13.5 acre feet per annum.
- (f) The period of the year during which the water may be used is 1st April to 30th September.
- (g) The land upon which the water is to be used and to which this licence is appurtenant is Lot 1, District Lots 777 and 778, Lillooet District, Plan KAP74958, of which 4.5 acres may be irrigated.
- (h) The authorized works are diversion structures, box, ditch, pipe and sprinkler system which shall be located approximately as shown on the attached plan.
- (i) The construction of the said works shall be completed and the water shall be beneficially used prior to the 31st day of December 2009. Thereafter, the licensee shall continue to make regular beneficial use of the water in the manner authorized herein.
- (j) This licence is issued pursuant to the provisions of the Water Act to ensure compliance with that statute, which makes it an offence to divert or use water from a stream in British Columbia without proper authorization. It is the responsibility of the licensee to ensure that all activities conducted under this authorization are carried out with regard to the rights of third parties, and comply with other applicable legislation that may be in force.
- (k) This licence is issued in substitution of Conditional Water Licence 24671.



Michael P. Edwards
Assistant Regional Water Manager
Water Stewardship Division
Ministry of Environment

Date Issued: October 25, 2006

File: 0218809

CONDITIONAL LICENCE: 122224

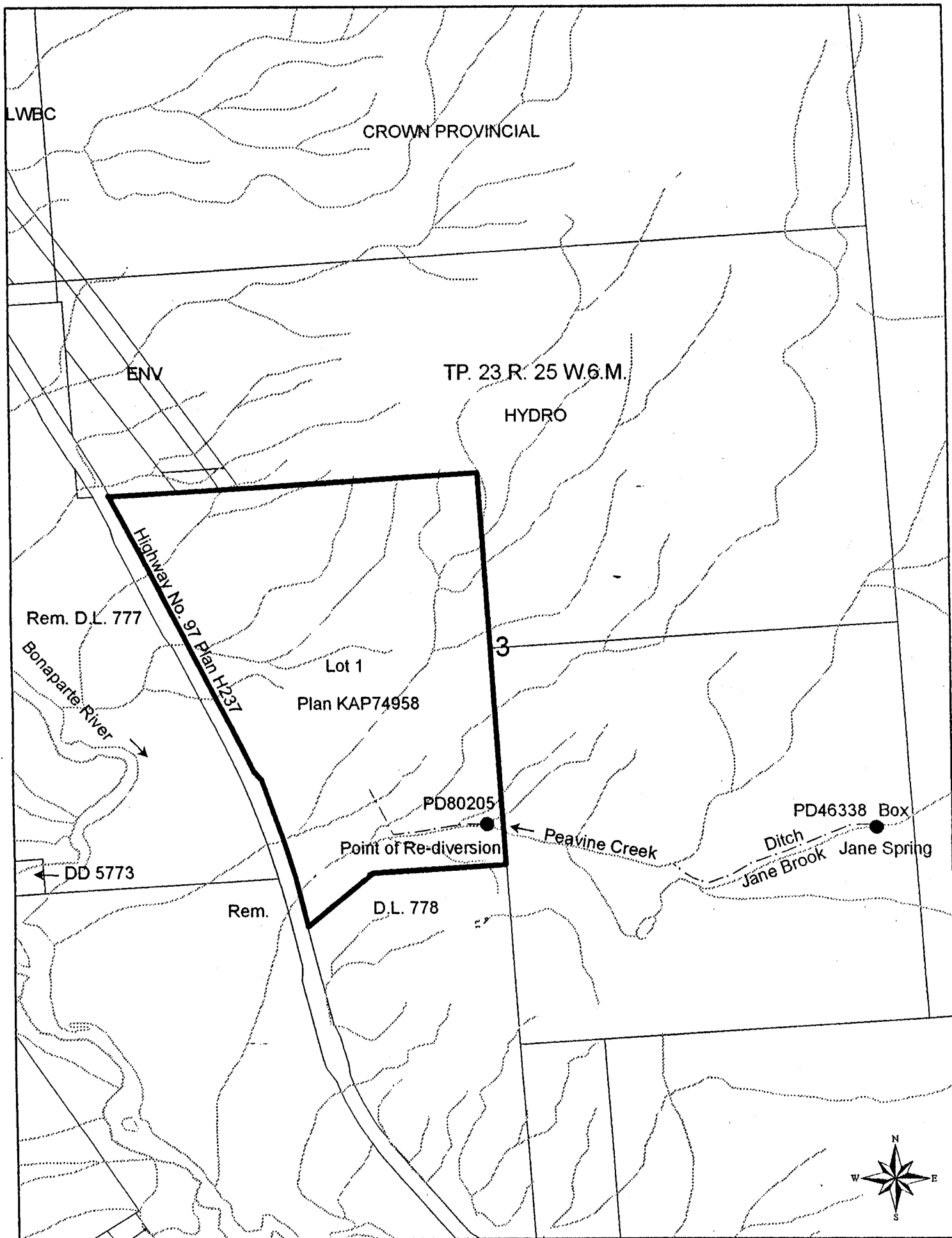

WATER DISTRICT: ASHCROFT
 PRECINCT: BONAPARTE
 LAND DISTRICT: LILLOOET

Signature: *M. Ed*
 Date: October 25, 2006

LEGEND:

Scale: 1:10,000
 Point of Diversion: ●
 Map Number: 92.1.094
 Pipe/Ditch: - - - - -

C.L. 122224 for C24671
 File: 0218809

The boundaries of the land to which this licence is appurtenant are shown thus: **—————**

ORDER

Section 18 *Water Act* (Ch. 486, R.S.B.C 1996)

File: 0218809

IN THE MATTER OF Conditional Water Licence 122224 authorizing the diversion and use of 13.5 acre feet per annum from Jane Spring for Irrigation purpose and for use within Lot 1, District Lots 777 and 778, Lillooet District, Plan KAP74958.

HAVING DETERMINED THAT the licensee requires additional time to construct works suitable for beneficial use of licensed water, and being satisfied that no person's rights will be injuriously affected, I hereby amend clause i of said licence to read as follows:

Clause i: The construction of the said works shall be completed and the water shall be beneficially used prior to the **31st day of December 2014**. Thereafter, the licensee shall continue to make regular beneficial use of the water in the manner authorized herein.

DATED at Kamloops, British Columbia, this seventh day of July, 2011.



Craig Beeson, P.Ag.
Assistant Regional Water Manager
Water Stewardship
Ministry of Ministry of Forests, Lands and Natural Resource Operations