

CONDITIONAL WATER LICENCE

The owners of the land to which this licence is appurtenant are hereby authorized to divert and use water as follows:

- (a) The source on which the rights are granted is Christina Lake.
- (b) The point of diversion is located as shown on the attached plan.
- (c) The date from which this licence shall have precedence is 10th September, 2007.
- (d) The purpose for which this licence is issued is domestic.
- (e) The maximum quantity of water which may be diverted is 500 gallons per day.
- (f) The period of the year during which the water may be used is the whole year.
- (g) The land upon which the water is to be used and to which this licence is appurtenant is Lot 5, District Lot 1021S, Similkameen Division Yale District, Plan 7441.
- (h) The authorized works are intake structure, pump and pipe which shall be located approximately as shown on the attached plan.
- (i) The construction of the said works shall be completed and the water shall be beneficially used prior to the 31st day of December 2010. Thereafter, the licensee shall continue to make regular beneficial use of the water in the manner authorized herein.
- (j) This licence is issued pursuant to the provisions of the *Water Act* to ensure compliance with that statute, which makes it an offence to divert or use water from a stream in British Columbia without proper authorization. It is the responsibility of the licensee to ensure that all activities conducted under this authorization are carried out with regard to the rights of third parties, and comply with other applicable legislation that may be in force.
- (k) This licence authorizes the use of water for domestic purpose in one dwelling located approximately as shown on the attached plan.



Catherina Wells
Authorized Official, Water Licensing
Water Stewardship Division
Ministry of Environment

Date Issued: November 14, 2007

File: 8002753

CONDITIONAL LICENCE: 123129

DL 1021S
SDYD
PLAN 7441

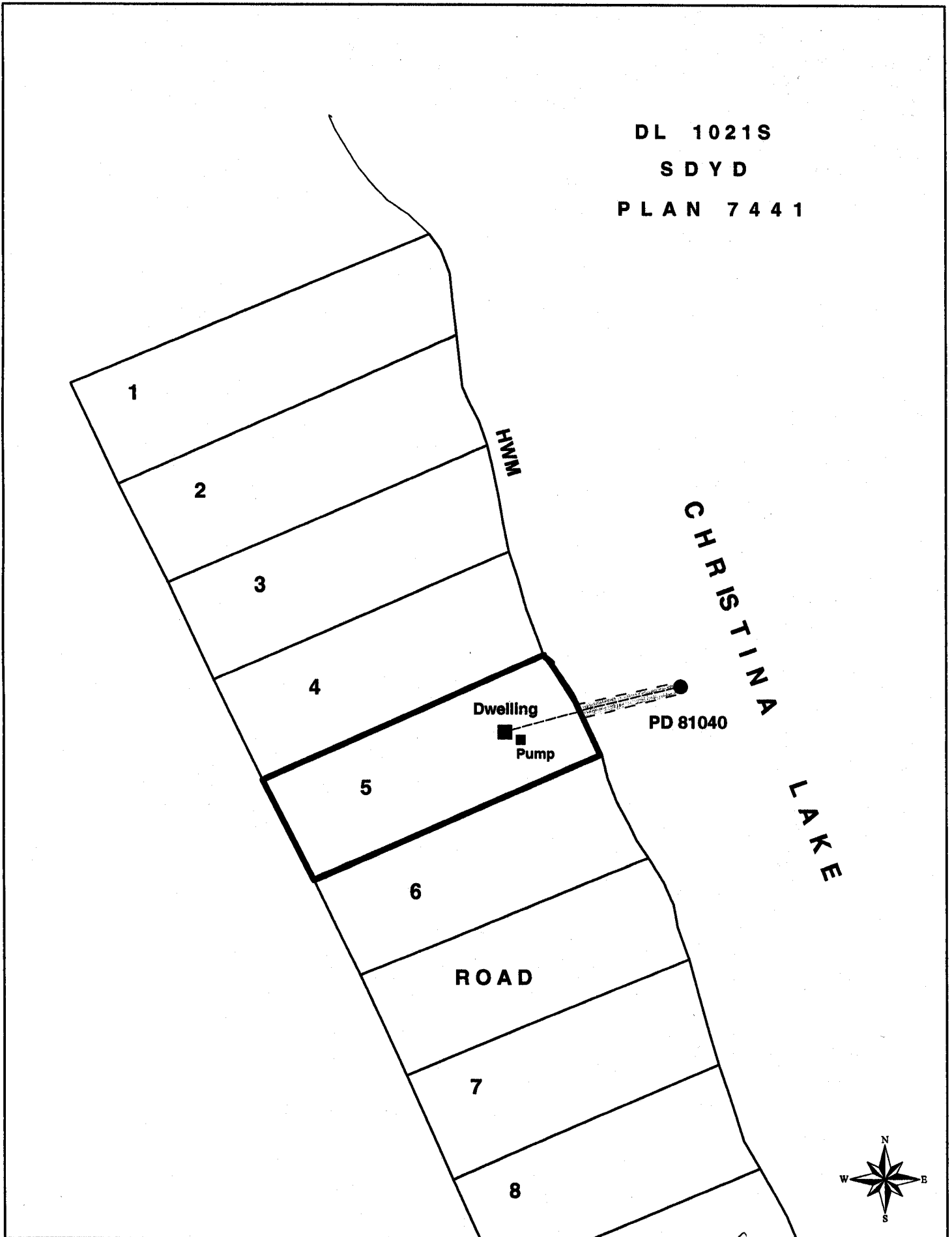

WATER DISTRICT: GRAND FORKS
PRECINCT: CASCADE
LAND DISTRICT: SDYD

Signature: *Oliver*
Date: November 14, 2007

LEGEND:

Scale: 1:750
Point of Diversion: ●
Map Number: 3000F
Pipe: ————
Permit Over Crown Land: =====

C.L. 123129
File: 8002753
P.C.L. 25905

The boundaries of the land to which this licence is appurtenant are shown thus: —————