

CONDITIONAL WATER LICENCE

The owner of the land to which this licence is appurtenant is hereby authorized as follows:

- a) The stream on which the rights are granted is Knarston Creek.
- b) The point of diversion is located as shown on the attached plan.
- c) The date from which this licence shall have precedence is 2nd June, 1932.
- d) The purpose for which this licence is issued is domestic.
- e) The maximum quantity of water which may be diverted is 2.273 cubic metres (500 gallons) per day.
- f) The period of the year during which the water may be used is the whole year.
- g) The land upon which the water is to be used and to which this licence is appurtenant is Lot 1, District Lot 53, Nanoose District, Plan 2490, except Plans 23069 and 40250.
- h) The works authorized to be constructed are diversion structure, pump and pipe, which shall be located approximately as shown on the attached plan.
- i) The construction of the said works has been completed and the water is being used. The licensee shall continue to make a regular, beneficial use of the water in the manner authorized herein.
- j) This licence authorizes the use of water for domestic purpose in one dwelling, located approximately as shown on the attached plan.
- k) This licence is issued in substitution of Final Water Licence No. 21649, under Section 18, Water Act, RSBC 1996, Chapter 483.



Paul Marquis
Assistant Regional Water Manager

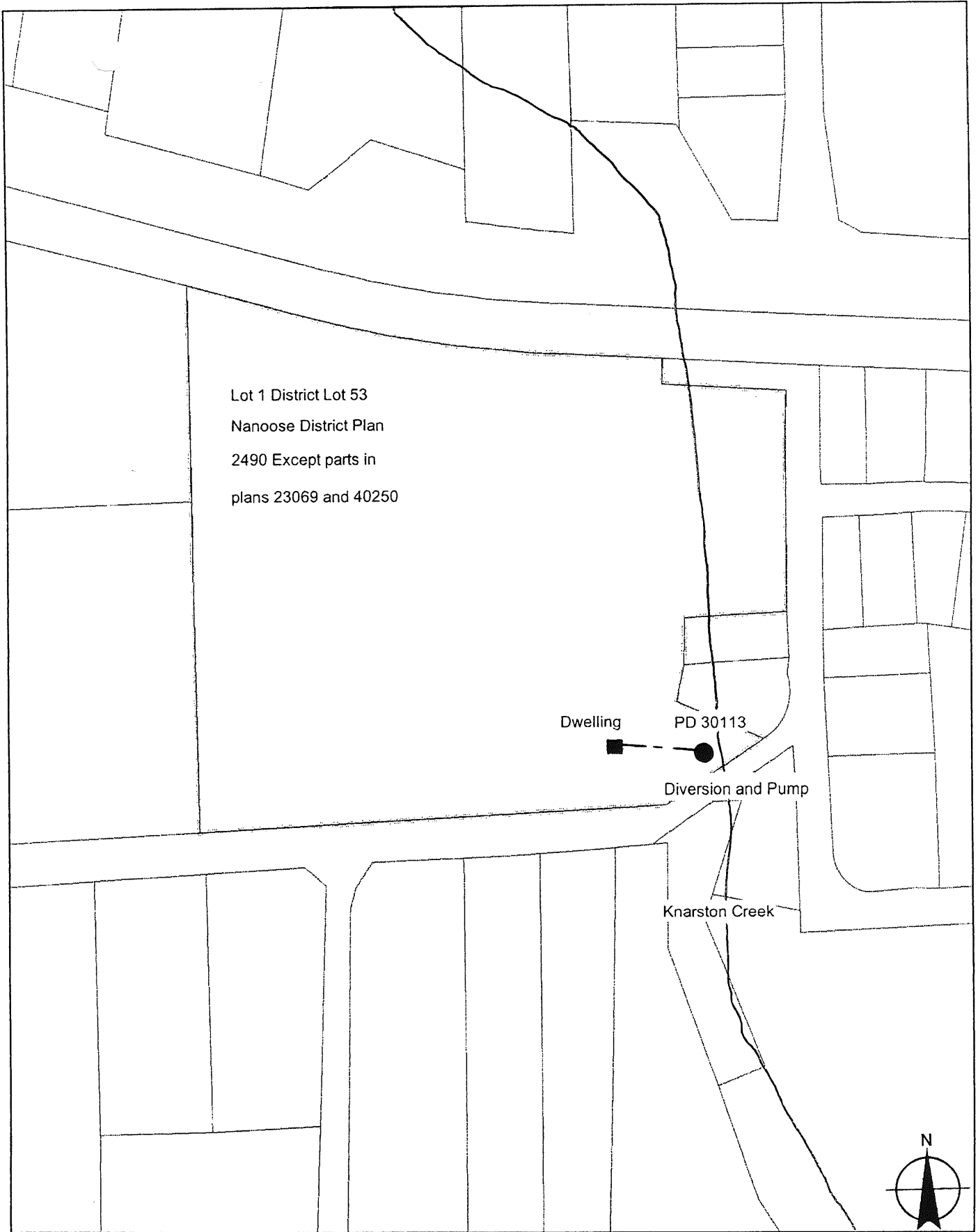

Lot 1 District Lot 53
 Nanoose District Plan
 2490 Except parts in
 plans 23069 and 40250

Dwelling

PD 30113

Diversion and Pump

Knarston Creek

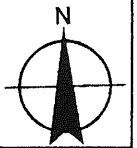

WATER DISTRICT: Nanaimo
 PRECINCT: Nanaimo
 LAND DISTRICT: Nanoose

Signature: *P. Margul*
 Date: JUL 30 2000

LEGEND:

C.L. CL 124122 for FL 21649
 File 0107089

Point of Diversion: ●
 Map Number: 92.F.030.1.4
 Pipe: - * - * - *