



Water Act

The Best Place on Earth

CONDITIONAL WATER LICENCE

The owner of the land to which this licence is appurtenant is hereby authorized to divert and use water as follows:

- (a) The stream on which the rights are granted is **Will's Creek**.
- (b) The point of diversion is located as shown on the attached plan.
- (c) The date from which this licence shall have precedence is July 29, 2008.
- (d) The purpose for which this licence is issued is domestic.
- (e) The maximum quantity of water which may be diverted is 500 gallons a day.
- (f) Water may be used throughout the whole year.
- (g) The land upon which the water is to be used and to which this licence is appurtenant is Lot 17, Section 31, Township 39, New Westminster District, Plan 1063 (PID: 011-991-518).
- (h) The works authorized to be constructed are intake, settling barrel, pipeline and storage tank with distribution manifold which shall be located approximately as shown on the attached plan.
- (i) The construction of the said works shall be completed and the water beneficially used prior to December 31, 2013. Thereafter, the licensee shall continue to make a regular beneficial use of water in the manner authorized herein.
- (j) The diversion of water authorized under this licence may be restricted or prohibited at any time by an order in writing of the Regional Water Manager in order to maintain a minimum flow in the stream for the preservation of fish life.
- (k) This licence authorizes the use of water for domestic purpose in one dwelling located approximately as shown on the attached plan.

Tim Bennett, P.Eng.
Assistant Regional Water Manager

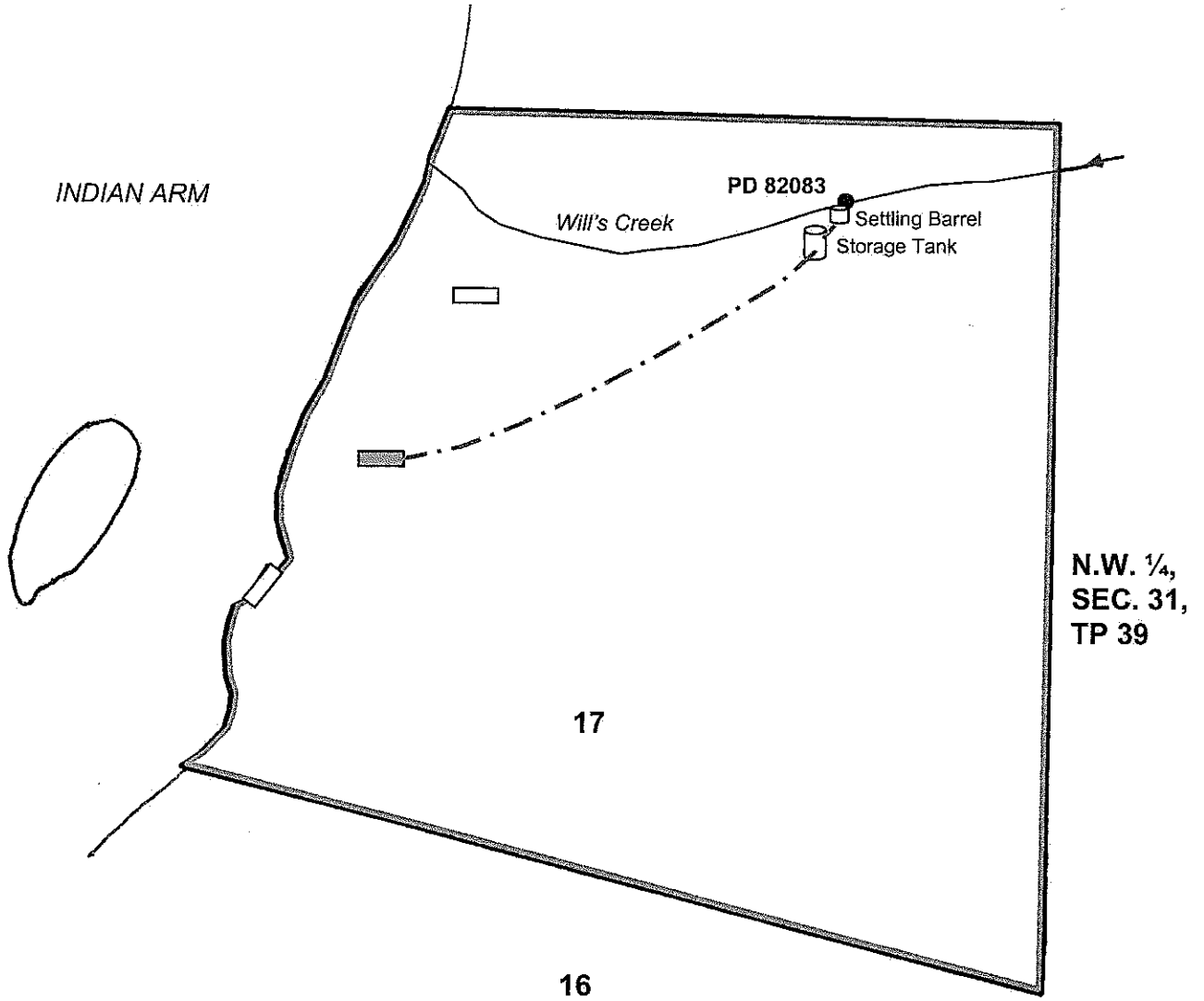



Scale: 1 to 1250

WATER DISTRICT: Vancouver
 PRECINCT: 29E - North Vancouver
 LAND DISTRICT: New Westminster
 MAP NUMBER: 92G/7cd
 PD NUMBER: 82083

Signature: 

Date: February 18, 2009

LEGEND

- Point of Diversion: ●
- Pipe: - · - · - · - · - · - · - · - ·
- Dwelling: 
- Source: 
- PCL: 

C.L.: 124130
 File: 2003077

The boundaries of the land to which this license is appurtenant are shown thus: —————