



# Province of British Columbia

## *Water Act*

### FINAL WATER LICENCE

British Columbia Hydro and Power Authority is hereby authorized to divert and use water as follows:

- a) The streams on which the rights are granted are Seton River and Cayoosh Creek.
- b) The point of diversion for Cayoosh Creek is PD 47375. The point of diversion for Seton River and the point of rediversion for Cayoosh Creek is PD 47373, located as shown on the attached plan.
- c) The date from which this licence shall have precedence is April 27, 1953.
- d) The purpose for which this licence is issued is power, which is to be generated at Seton generating station.
- e) Conditions for the diversion and use of water are as follows:
  - i) At PD 47373, the maximum yearly quantity of water which may be diverted and used under this licence is 3,214.8 million cubic metres.
  - ii) Subject to subsection e) i), the maximum rate at which water may be diverted at PD 47373 is 142.76 cubic metres per second.
  - iii) At PD 47375, the maximum rate at which water may be diverted from Cayoosh Creek into Seton Lake Reservoir is 42.48 cubic metres per second.
  - iv) The diverted water in e) iii) above will be conveyed through the intake structure, tunnel, penstocks, powerhouses, tailraces and canal authorized under Conditional Water Licences 72837 and 108221, to the tunnel authorized in h) below.
- f) The water may be diverted and used throughout the whole year.
- g) This licence is appurtenant to the undertaking of British Columbia Hydro and Power Authority to generate power from Seton generating station situated on District Lot 3, Lillooet District.
- h) The authorized works are a diversion tunnel (PD 47375), dam, canal intake, spillway and radial gate, siphons, fish water release gate and fish-ladder (PD 47373), power canal, penstock, powerhouse as shown on the attached plan, and ancillary works associated with the operation of the dam and powerhouse.



# Province of British Columbia

## *Water Act*

- i) The licensee shall release a minimum flow in Seton River of:
- i) 5.7 cubic metres per second, or lesser amount of water as may be determined by the Comptroller of Water Rights, upon consultation with the Area Manager, Oceans Habitat and Enhancement and the licensee to provide water cover for salmon eggs.
  - ii) 11.3 cubic metres per second, or lesser amount of water as may be determined by the Comptroller of Water Rights, upon consultation with the Area Manager, Oceans Habitat and Enhancement and the licensee to provide water for salmon travelling upstream to spawn.
- j) This licence and Final Water Licence 126283 are issued in substitution of Conditional Water Licence 21712.

Glen Davidson P.Eng.  
Comptroller of Water Rights



# Province of British Columbia

## *Water Act*

### FINAL WATER LICENCE

British Columbia Hydro and Power Authority is hereby authorized to divert and use water as follows:

- a) The streams on which the rights are granted are Seton River and Cayoosh Creek.
- b) The point of diversion for Cayoosh Creek is PD 47375. The point of diversion for Seton River and the point of rediversion for Cayoosh Creek is PD 47373, located as shown on the attached plan.
- c) The date from which this licence shall have precedence is April 27, 1953.
- d) The purpose for which this licence is issued is power, which is to be generated at Seton generating station.
- e) Conditions for the diversion and use of water are as follows:
  - i) At PD 47373, the maximum yearly quantity of water which may be diverted and used under this licence is 3,214.8 million cubic metres.
  - ii) Subject to subsection e) i), the maximum rate at which water may be diverted at PD 47373 is 142.76 cubic metres per second.
  - iii) At PD 47375, the maximum rate at which water may be diverted from Cayoosh Creek into Seton Lake Reservoir is 42.48 cubic metres per second.
  - iv) The diverted water in e) iii) above will be conveyed through the intake structure, tunnel, penstocks, powerhouses, tailraces and canal authorized under Conditional Water Licences 72837 and 108221, to the tunnel authorized in h) below.
- f) The water may be diverted and used throughout the whole year.
- g) This licence is appurtenant to the undertaking of British Columbia Hydro and Power Authority to generate power from Seton generating station situated on District Lot 3, Lillooet District.
- h) The authorized works are a diversion tunnel (PD 47375), dam, canal intake, spillway and radial gate, siphons, fish water release gate and fish-ladder (PD 47373), power canal, penstock, powerhouse as shown on the attached plan, and ancillary works associated with the operation of the dam and powerhouse.



# Province of British Columbia

## *Water Act*

- i) The licensee shall release a minimum flow in Seton River of:
- i) 5.7 cubic metres per second, or lesser amount of water as may be determined by the Comptroller of Water Rights, upon consultation with the Area Manager, Oceans Habitat and Enhancement and the licensee to provide water cover for salmon eggs.
  - ii) 11.3 cubic metres per second, or lesser amount of water as may be determined by the Comptroller of Water Rights, upon consultation with the Area Manager, Oceans Habitat and Enhancement and the licensee to provide water for salmon travelling upstream to spawn.
- j) This licence and Final Water Licence 126283 are issued in substitution of Conditional Water Licence 21712.

Glen Davidson P.Eng.  
Comptroller of Water Rights

## WATER LICENCE DISPOSITION RECORD

AS OF March 30, 2011,

WATER LICENCE NO. C021712

HAS BEEN

RECORDED AS ABANDONED

RECORDED AS EXPIRED

SUPERSEDED BY F126282

F126283

\_\_\_\_\_

FILE #: 0199585

CAN THIS FILE BE CLOSED? N

NOTATION BY: STJ

DATE: June 28, 2013

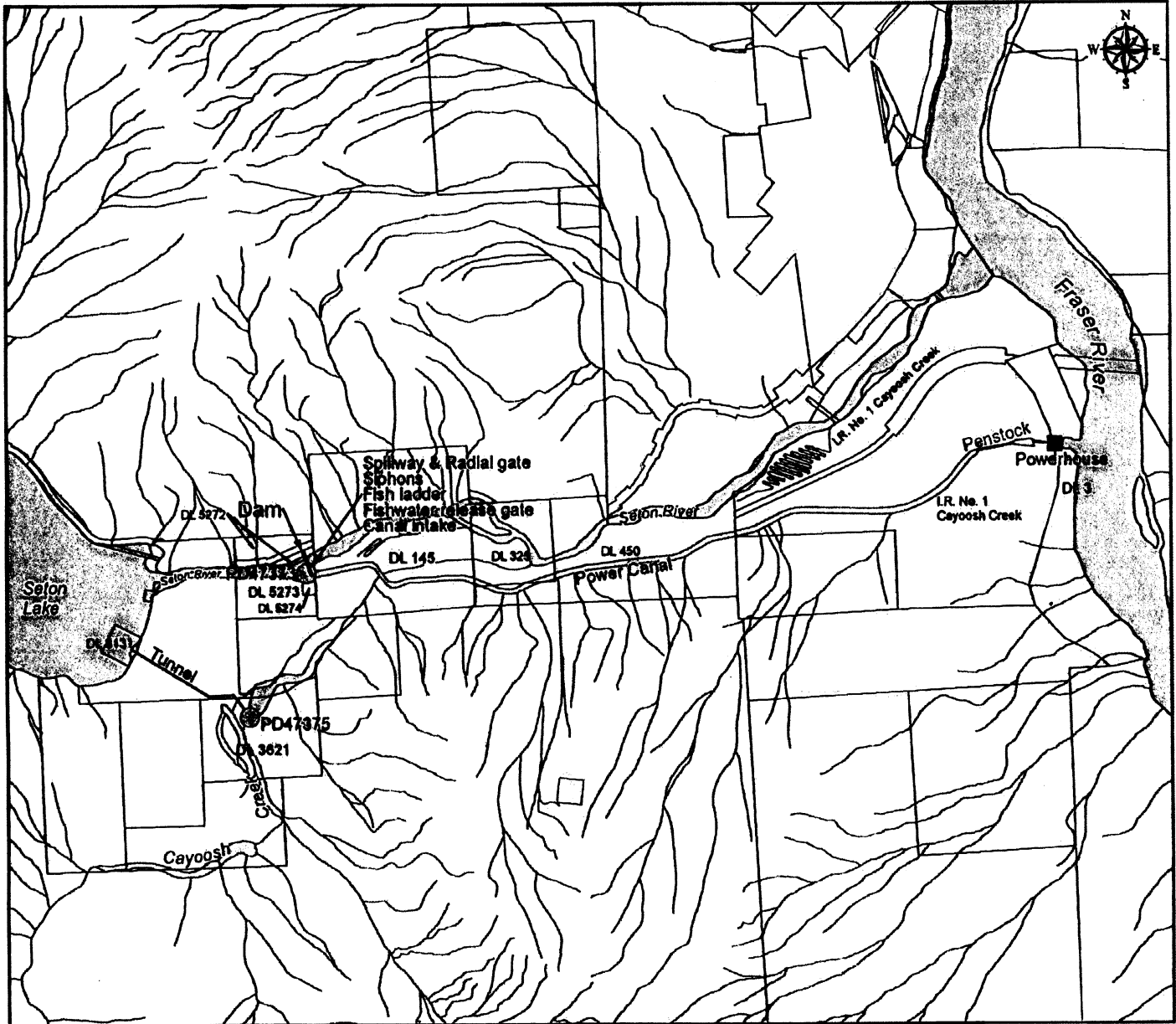

**WATER DISTRICT:** ASHCROFT  
**PRECINCT:** BRIDGE RIVER  
**LAND DISTRICT:** LILLOOET

Signature: *[Handwritten Signature]*

Date: March 30, 2011

**LEGEND**

**Scale:** 1:30,000  
**Point of Diversion:**   
**Map Number:** 921.061

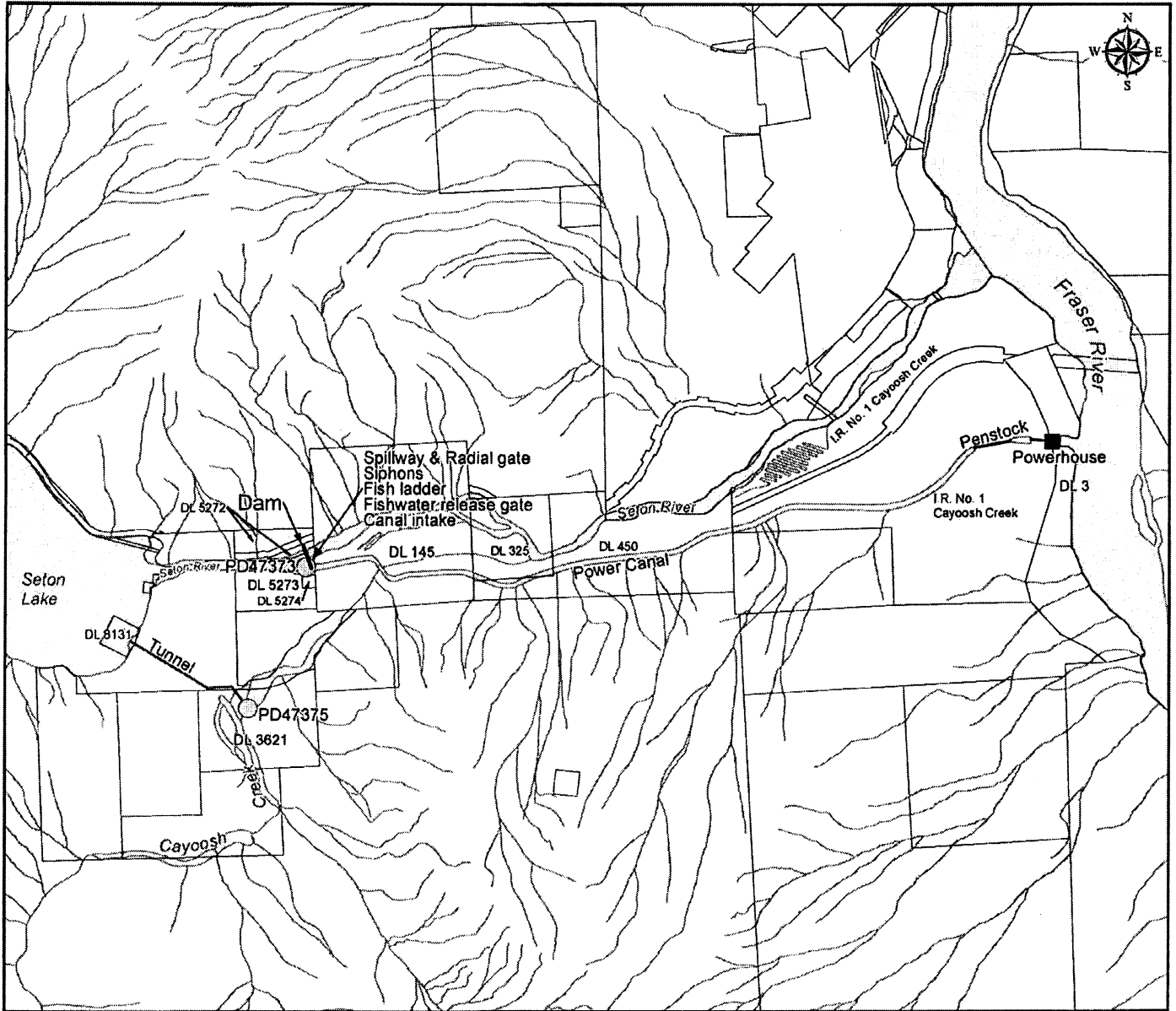

**WATER DISTRICT:** ASHCROFT  
**PRECINCT:** BRIDGE RIVER  
**LAND DISTRICT:** LILLOOET

Signature: *[Handwritten Signature]*

Date: March 30, 2011

**LEGEND**

Scale: 1:30,000  
 Point of Diversion:   
 Map Number: 921.061