

## WATER LICENCE DISPOSITION RECORD

File #: \_\_\_\_\_ Water Licence #: \_\_\_\_\_

Stream Name: \_\_\_\_\_

Date of Disposition: \_\_\_\_\_

Abandoned

Refused

Cancelled

Expired

Superseded by Licence #/s: \_\_\_\_\_  
\_\_\_\_\_  
\_\_\_\_\_  
\_\_\_\_\_

Close File?

Yes

No

*Noted by:* \_\_\_\_\_ *Date:* \_\_\_\_\_

*(Financial Services Branch Representative)*



# Province of British Columbia

## *Water Act*

### CONDITIONAL WATER LICENCE

The owner(s) of the land to which this licence is appurtenant is/are hereby authorized to divert and use water as follows:

- a) The stream on which the rights are granted is Louis Creek.
- b) The point of diversion is located as shown on the attached plan.
- c) The date from which this licence shall have precedence is August 17, 1961.
- d) The purpose for which this licence is issued is domestic (watering of garden).
- e) The maximum quantity of water which may be diverted is 0.04526 cubic metres (100 gallons) per day.
- f) The period of the year during which the water may be used is April 1st to September 30th.
- g) The land upon which the water is to be used and to which this licence is appurtenant is Lot 3 District Lot 1319 Kamloops Division Yale District Plan 34175.
- h) The authorized works are screened intake, pump, pipe, standpipe and irrigation system which shall be located approximately as shown on the attached plan.
- i) The construction of the said works shall be completed and the water shall be beneficially used prior to December 31, 2014. Thereafter, the licensee shall continue to make regular beneficial use of the water in the manner authorized herein.
- j) This licence is issued under the Water Act (the Act). The exercise of rights under the licence is subject to the Act and its regulations, the terms and conditions of the licence, orders under the Act and the rights of licensees whose rights have precedence on the stream. The licensee must comply with all such requirements, as well as the provisions of all other applicable enactments. In exercising rights under the licence, the licensee must exercise reasonable care to avoid damaging land, works, trees or other property, and must make full compensation to the owners for damage or loss resulting from construction, maintenance, use, operation or failure of the works.
- k) This Licence is issued in substitution of Conditional Water Licence 27271, in part.

Craig Beeson P. Ag.  
Assistant Regional Water Manager

# **WATER LICENCE DISPOSITION RECORD**

AS OF OCTOBER 11<sup>TH</sup>, 2011.

CONDITIONAL WATER LICENCE No. C027271.

HAS BEEN

RECORDED AS ABANDONED

RECORDED AS EXPIRED

SUPERSEDED BY: C126712 .

NOTATION BY: RAYMOND LEE, WRU

DATE: OCTOBER 29<sup>TH</sup>, 2012

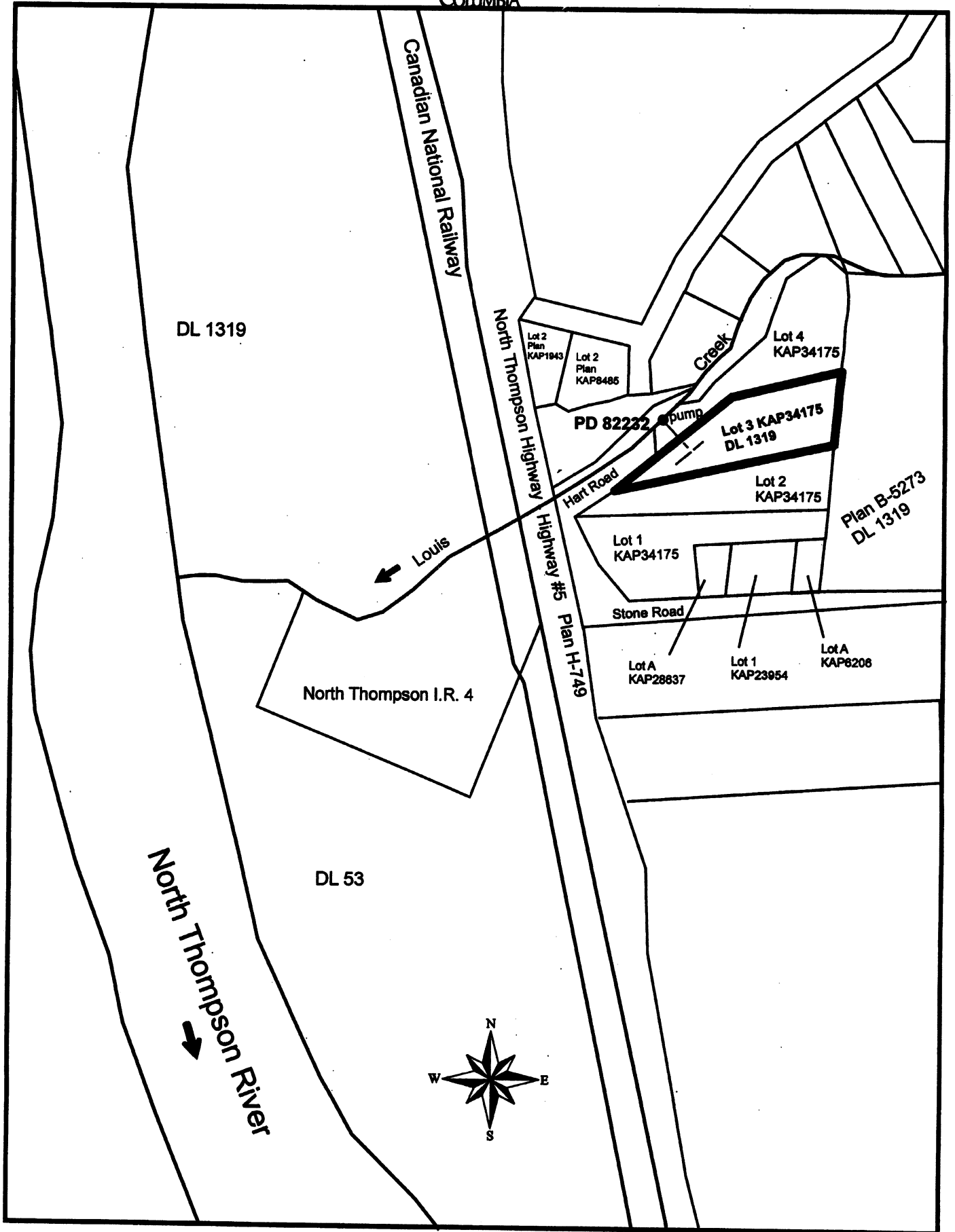

**WATER DISTRICT:** Kamloops  
**PRECINCT:** Barriere  
**LAND DISTRICT:** Kamloops Division Yale District  
**LEGEND:**  
 Scale: 1:4,000  
 Point of Diversion: ●  
 Water Rights Map: 3631  
 Pipe: - - -

Signature: *Craig Beeson*  
 Date: *Oct 17, 2011*

C.L. C126712  
 File: 0238035

The boundaries of the land to which this licence is appurtenant are shown thus: **—————**