



Province of British Columbia

Water Act

CONDITIONAL WATER LICENCE

The owners of the land to which this licence is appurtenant are hereby authorized to divert and use water as follows:

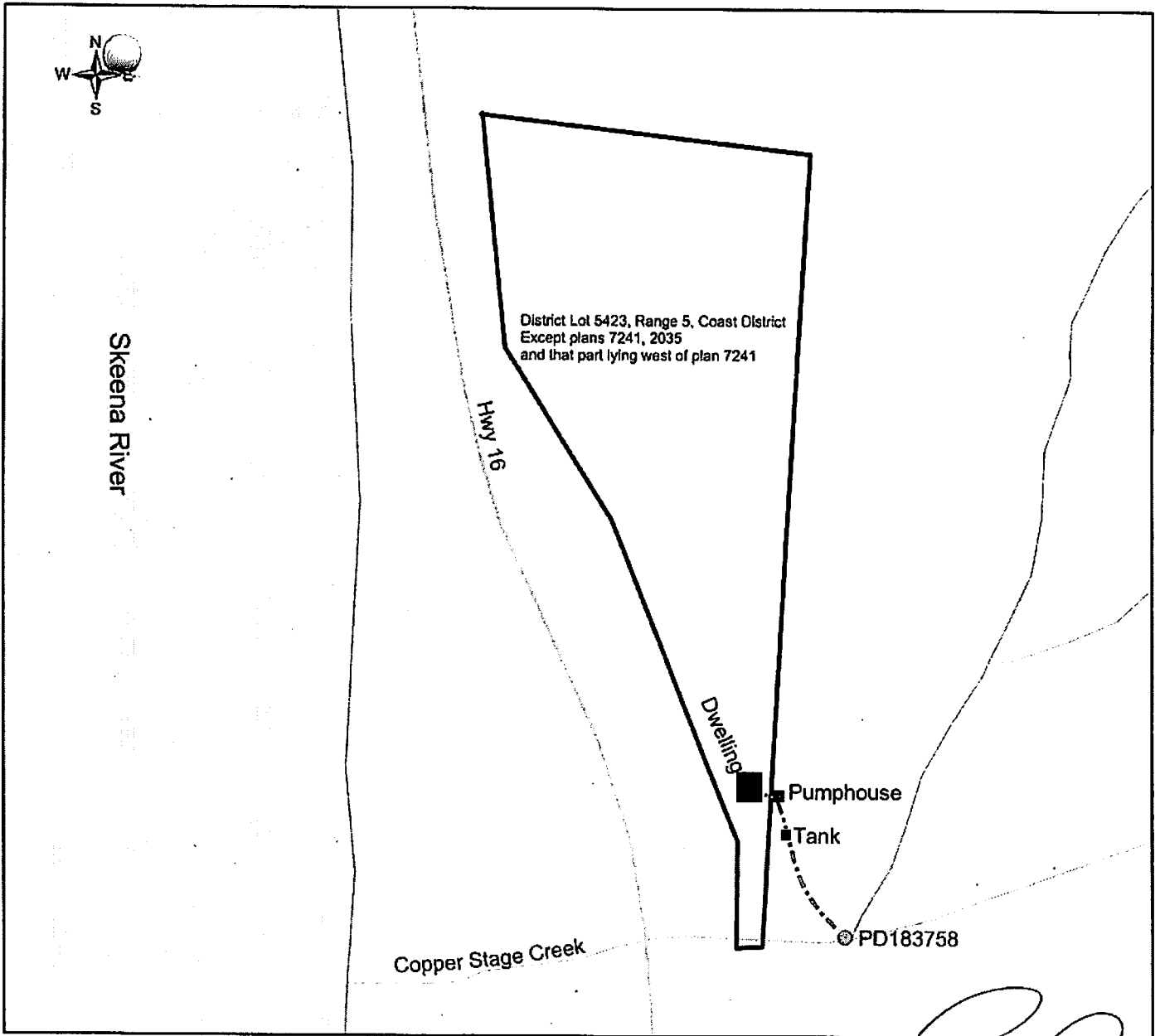

- a) The stream on which the rights are granted is Copper Stage Creek.
- b) The point of diversion is located as shown on the attached plan.
- c) The date from which this licence shall have precedence is October 15, 2010.
- d) The purpose for which this licence is issued is domestic.
- e) The maximum quantity of water which may be diverted for domestic purpose is 2.273 cubic metres per day.
- f) The period of the year during which the water may be used is throughout the whole year.
- g) The land upon which the water is to be used and to which this licence is appurtenant is District Lot 5423, Range 5, Coast District, except part lying west of Plan 7421 and except Plan 2035 and 7241.
- h) The authorized works are diversion structure, screened intake, pipe, pump and tank which shall be located approximately as shown on the attached plan.
- i) The construction of the said works shall be completed and the water shall be beneficially used prior to December 31, 2014. Thereafter, the licensee shall continue to make regular beneficial use of the water in the manner authorized herein.
- j) This licence authorizes the use of water for domestic purpose in one dwelling located approximately as shown on the attached plan.

Robert M Piccini
Assistant Regional Water Manager

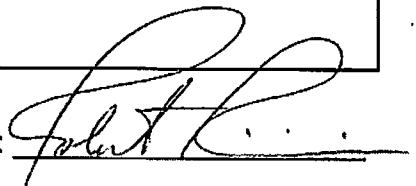

WATER DISTRICT: Hazelton
PRECINCT: Cedarvale
LAND DISTRICT: Range 5 Coast District

Signature: 

LEGEND:
 Scale: 1:3000
 Point of Diversion:  PD183758
 Map Number: 1031079
 Pipeline 
 Permit over Crown Land

Date: **OCT 13 2011**
 C.L. C126762
 File: 6001353
 P.C.L.: 26680

The boundaries of the land to which this licence is appurtenant are shown thus: _____