



Province of British Columbia

Water Act

CONDITIONAL WATER LICENCE

The holder of Placer Claims 518816, 518817, 562909 and 626906, to which this licence is appurtenant is hereby authorized to divert and use water as follows:

- a) The stream on which the rights are granted is Surprise Lake.
- b) The point of diversion is located as shown on the attached plan, within Placer Tenure PC 518817, Atlin Mining Division.
- c) The date from which this licence shall have precedence is October 15, 2010.
- d) The purpose for which this licence is issued is mining (placer).
- e) The maximum quantity of water which may be diverted for placer mining is 0.057 cubic metres per second (2 c.f.s.).
- f) The period of the year during which the water may be used is March 1 to November 30.
- g) The land upon which the water is to be used and to which this licence is appurtenant is the mining project of the licensee within placer mining claims 518816, 518817, 562909 and 626906, Atlin Mining Division.
- h) The authorized works are a diversion structure, pump, pipe, screened intake, wash plant, and settling ponds, which shall be located approximately as shown on the attached plan.
- i) The construction of the said works shall be completed and the water shall be beneficially used prior to December 31, 2013. Thereafter, the licensee shall continue to make regular beneficial use of the water in the manner authorized herein.
- j) The works authorized under clause (h) hereof shall be constructed and used in accordance with the approved 'Notice of Work' (Ministry of Energy and Mines permit # P-1-704).
- k) All mined or otherwise disturbed ground surfaces, including cut banks and fill slopes, shall be stabilized to prevent tailings, forest cover, top soil and debris from entering into water courses.

- l) All waste water generated from the washing of gravels must be directed through a settling pond system to remove suspended solids before being returned to the stream.
- m) The riparian (vegetation) zones adjacent to Surprise Lake and Union Creek shall be protected from all activities associated with placer mining. Placer operations within the aforementioned placer tenured properties shall be prohibited within 10 metres of the high water mark measured from all sides of these streams, including the bed and banks of the stream.
- n) The diversion of water authorized under this licence may be restricted or prohibited at any time by an order in writing of an Engineer under the *Water Act*, in order to maintain a minimum flow in the stream for the preservation of fish life.
- o) This licence terminates on December 31, 2013. Prior to the termination date, the licensee may apply to the Comptroller of Water Rights or the Regional Water Manager in accordance with the provisions of the *Water Act* to amend this licence to extend its term.
- p) This licence is only valid as long as Placer Claim 518817 is in good standing.



Asst. Regional Water Manager (TA)

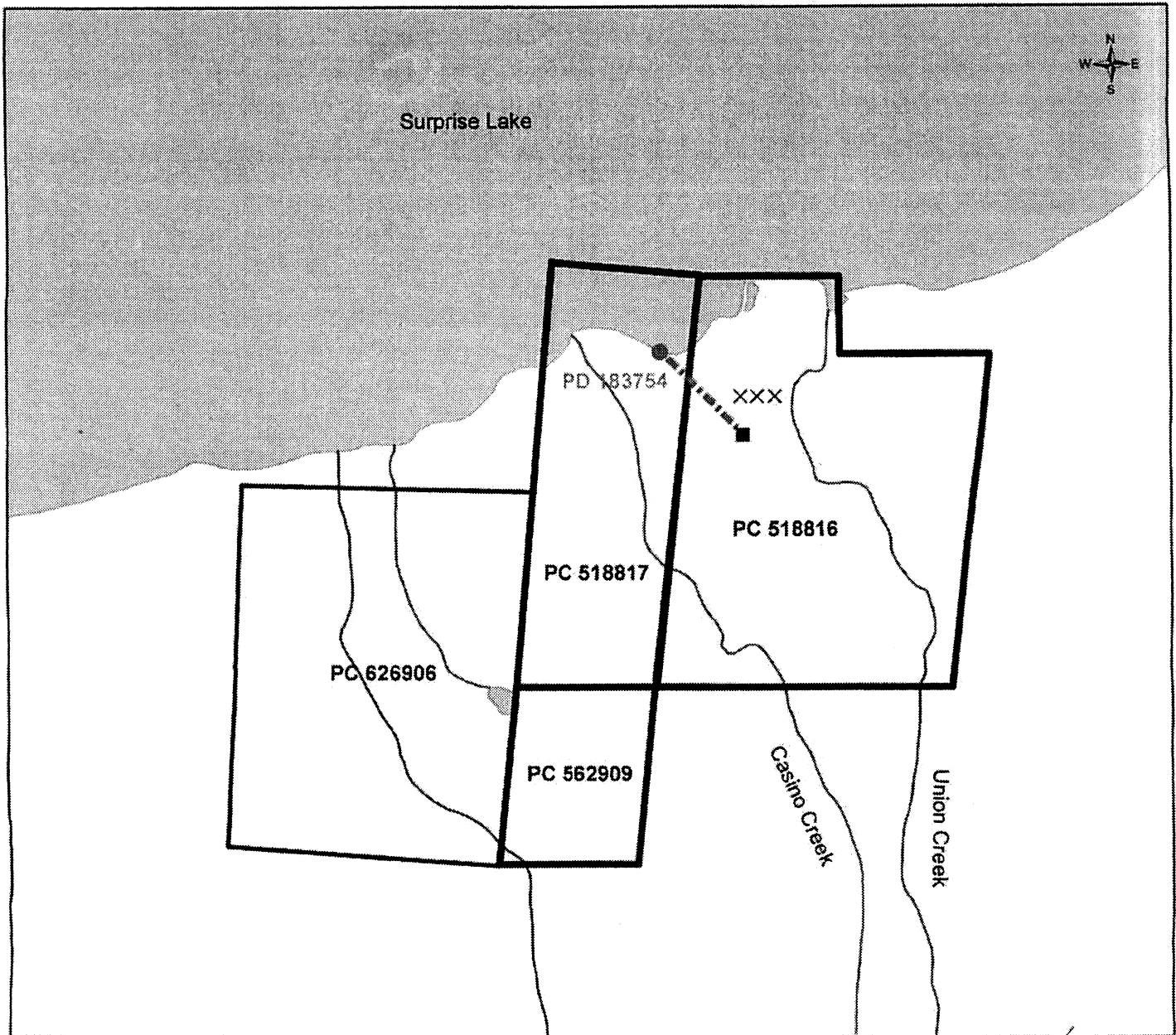

WATER DISTRICT: Atlin
PRECINCT: Atlin
LAND DISTRICT: Cassiar District

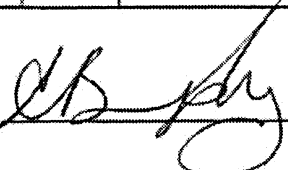
Signature: 
Date: JUL 30 2012

LEGEND:
 Scale: 1:15,000
 Point of Diversion: ● PD183754
 Pipe: -----
 Wash Plant: ■
 Settling Pond: X
 Map Number: 104N011

C.L. C128277
 File: 6001352
 P.C.L.: N/A

The boundaries of the land to which this licence is appurtenant are shown thus: _____