



Province of British Columbia

Water Act

CONDITIONAL WATER LICENCE

The owners of the land to which this licence is appurtenant are hereby authorized to divert and use water as follows:

- a) The stream on which the rights are granted is Beavervale Creek.
- b) The point of diversion is located as shown on the attached plan.
- c) The date from which this licence shall have precedence is March 2, 1988.
- d) The purposes for which this licence is issued are irrigation and domestic.
- e) The maximum quantity of water which may be diverted for irrigation purpose is 5,551 cubic metres per year and for domestic purpose is 2.273 cubic metres per day.
- f) The period of the year during which the water may be used for irrigation purpose is April 1 to September 30 and for domestic purpose is the whole year.
- g) The land upon which the water is to be used and to which this licence is appurtenant is Parcel C (being a Consolidation of Lots A and B, see LB434552), District Lot 1237, Kootenay District, Plan NEP89968 of which 1.21 hectares may be irrigated.
- h) The authorized works are diversion structure, tank, pipe and sprinkler system which shall be located approximately as shown on the attached plan.
- i) The construction of the said works shall be completed and the water shall be beneficially used prior to December 31, 2016. Thereafter, the licensee shall continue to make regular beneficial use of the water in the manner authorized herein.
- j) This licence is issued pursuant to the provisions of the Water Act to ensure compliance with that statute, which makes it an offence to divert or use water from a stream in British Columbia without proper authorization. It is the responsibility of the licensee to ensure that all activities conducted under this authorization are carried out with regard to the rights of third parties, and comply with other applicable legislation that may be in force.

- k) This licence authorizes the use of water for domestic purpose in one dwelling located approximately as shown on the attached plan.
- l) This Licence is issued in substitution of Conditional Water Licence 100554, in part.



John R. Bochar
Assistant Regional Water Manager

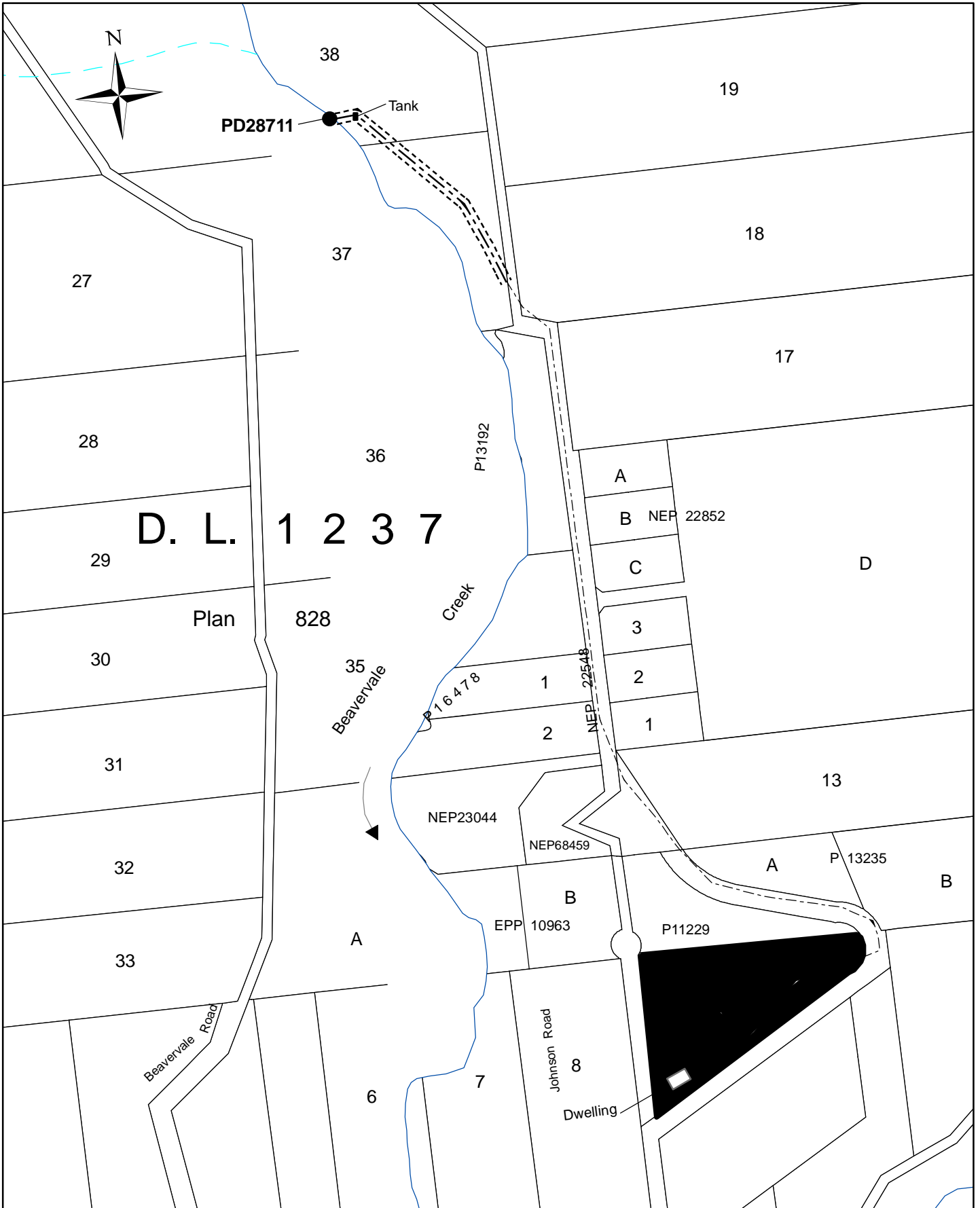

WATER DISTRICT: NELSON
 PRECINCT: WANETA
 LAND DISTRICT: KOOTENAY

LEGEND:

Scale: 1:5,000

Point of Diversion: ●

Map Number: 82.F.013.4.3

Pipe: -----

PCL: =====

Signature:



Date: February 20, 2013

C.L.: 129847 for C.L. 100554, in part.

FILE: 4001504

PCL: 27454 for PCL 20042

The boundaries of the land to which this licence is appurtenant are shown thus: 