



Province of British Columbia

Water Act

CONDITIONAL WATER LICENCE

The owner of the land to which this licence is appurtenant is hereby authorized to divert and use water as follows:

- a) The stream on which the rights are granted is the Barriere River.
- b) The point of diversion is located as shown on the attached plan.
- c) The date from which this licence shall have precedence is March 27, 1981.
- d) The purposes for which this licence is issued are domestic and irrigation.
- e) The maximum quantity of water which may be diverted domestic is 2.27305 cubic metres (500 gallons) per day and the maximum quantity which may be used for irrigation is 24,668.89920 cubic meters (20 acre feet).
- f) The period of the year during which the water may be used for domestic is the whole year and for irrigation is April 1 to September 30th.
- g) The land upon which the water is to be used and to which this licence is appurtenant is Lot C District Lot 858 Kamloops Division Yale District Plan KAP79977 of which 4.0000 hectares (10 acres) may be irrigated.
- h) The authorized works are a screened intake, pump, pipe and sprinklers which shall be located approximately as shown on the attached plan.
- i) The construction of the said works shall be completed and the water shall be beneficially used prior to December 31, 2016. Thereafter, the licensee shall continue to make regular beneficial use of the water in the manner authorized herein.
- j) This licence is issued under the Water Act (the Act). The exercise of rights under the licence is subject to the Act and its regulations, the terms and conditions of the licence, orders under the Act and the rights of licensees whose rights have precedence on the stream. The licensee must comply with all such requirements, as well as the provisions of all other applicable enactments. In exercising rights under the licence, the licensee must exercise reasonable care to avoid damaging land, works, trees or other property, and must make full compensation to the owners for damage or loss resulting from construction, maintenance,

use, operation or failure of the works.

k) This Licence is issued in substitution of C057611, in part.

A handwritten signature in black ink, appearing to read 'Rick Sommer', followed by a horizontal line extending to the right.

Rick Sommer
District Manager

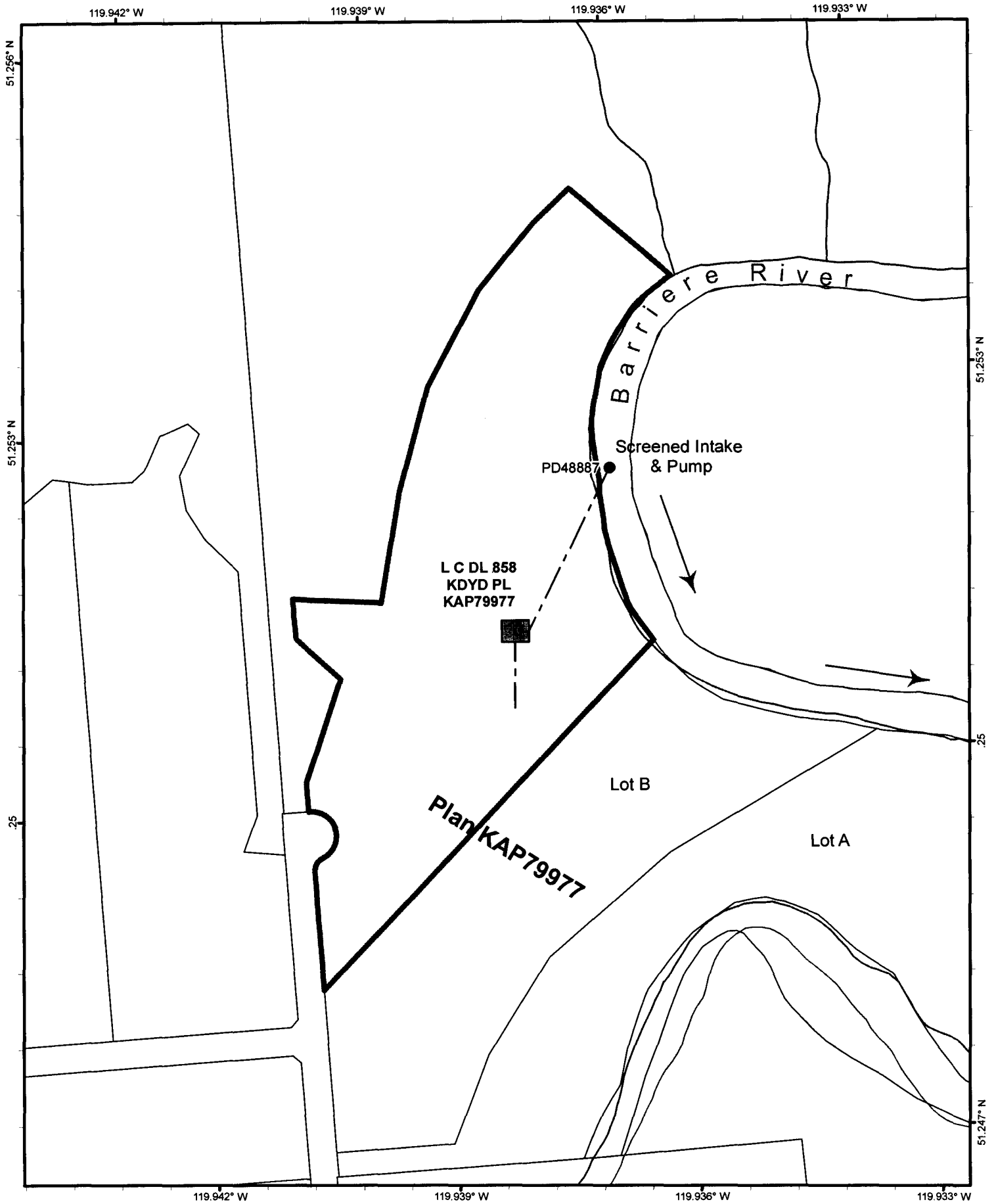

Scale: 1:4,000

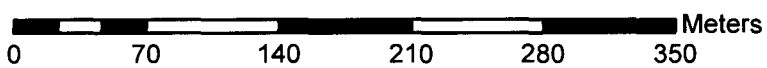

- Point of Diversion: ●
- Structure/Dwellings: ■
- Pipeline: - - - - -
- Direction of Flow: →
- The boundaries of the land to which this licence is appurtenant are shown thus: 

Mapsheet : 82M.021

Land District : KDYD

Water District: Kamloops

Precinct: Barriere

Signature: 

Date: MAY 06/13



Licence: C130077 for C057611, in part

File: 0368139