

WATER LICENCE DISPOSITION RECORD

File #: 3003197 Water Licence #: C130521

Stream Name: Water Cress Spring

Date of Disposition: Nov 24, 2014

Abandoned

Cancelled

Refused

Superseded by Licence #/s: C131875

Close File? Yes No

Noted by: JR Date: Nov 24, 2014
(Financial Services Branch Representative)



Province of British Columbia

Water Act

CONDITIONAL WATER LICENCE

The owner(s) of the land to which this licence is appurtenant are hereby authorized to divert and use water as follows:

- a) The stream on which the rights are granted is Water Cress Spring.
- b) The point of diversion is located as shown on the attached plan.
- c) The date from which this licence shall have precedence is September 18, 1995.
- d) The purpose for which this licence is issued is domestic (residential lawn & garden) and industrial (stock watering).
- e) The maximum quantity of water which may be diverted for domestic (residential lawn & garden) is 666.07920 cubic metres (0.54 acre feet) per annum and the maximum quantity which may be used for industrial (stock watering) is 0.45461 cubic metres (100 gallons) per day.
- f) The period of the year during which the water may be used for domestic (residential lawn & garden) is April 1 to September 30 and for industrial (stock watering) is the whole year.
- g) The land upon which the water is to be used and to which this licence is appurtenant is District Lot 326, Lillooet District except Plans KAP54930 and KAP82248.
- h) The authorized works are diversion structure, pipe, tank and trough which shall be located approximately as shown on the attached plan.
- i) The construction of the said works has been completed and the water is being used. The licensee shall continue to make regular beneficial use of the water in a manner authorized herein.
- j) This licence is issued under the *Water Act* (the Act). The exercise of rights under the licence is subject to the Act and its regulations, the terms and conditions of the licence, orders under the Act and the rights of licensees whose rights have precedence on the stream. The licensee must comply with all such requirements, as well as the provisions of all other applicable enactments. In exercising rights under the licence, the licensee must exercise reasonable care to avoid damaging land, works, trees or other property, and must make full compensation to the owners for damage or loss resulting from construction, maintenance, use, operation or failure of the works.

- k) The industrial stock watering purpose authorized by this licence is for use outside the wetted perimeter of the source in a trough located approximately as shown on the attached plan.
- l) This Licence is issued in substitution of Conditional Water Licence C111326.

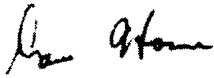

Dave Horne
Assistant Regional Water Manager

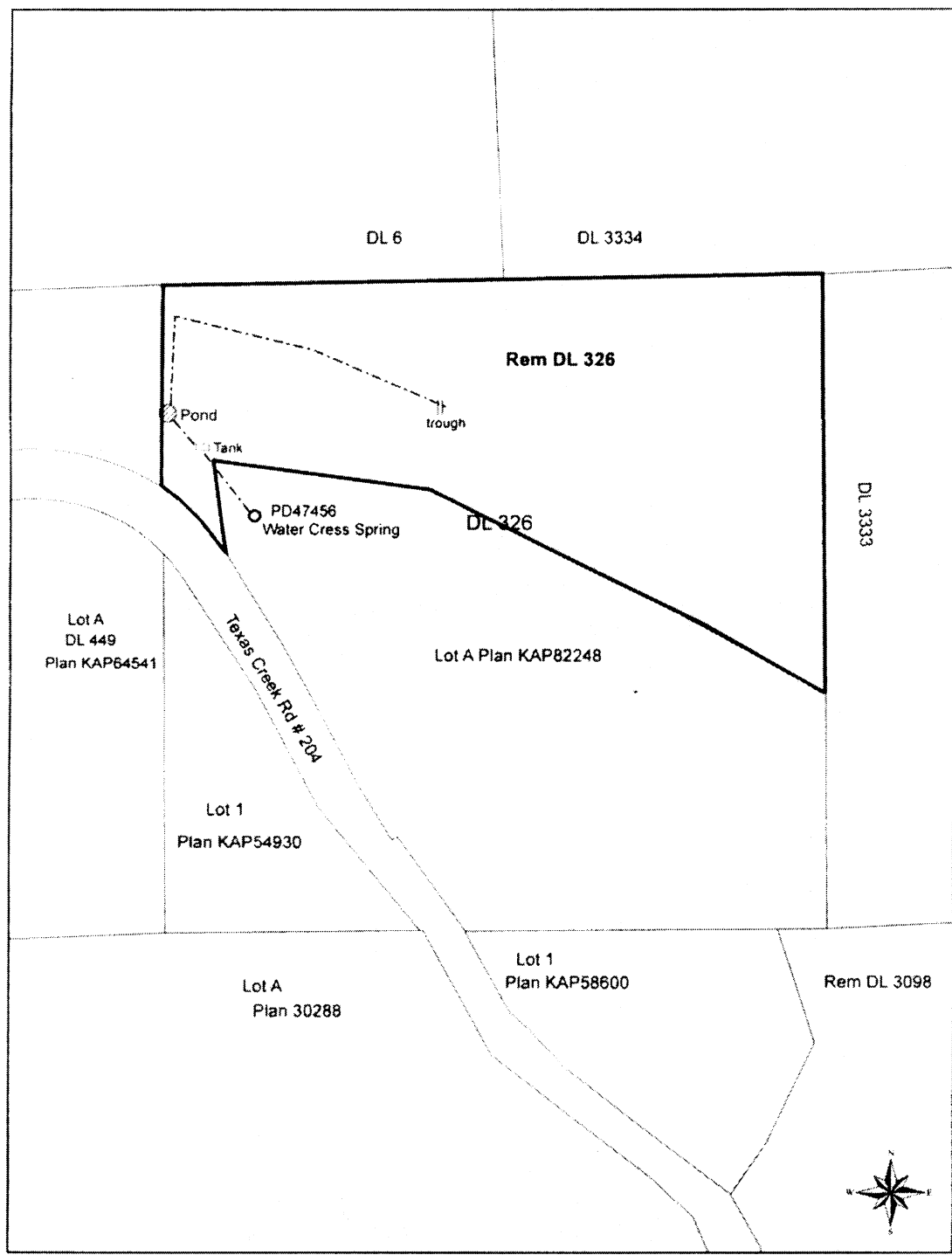

WATER DISTRICT: Ashcroft
PRECINCT: Bridge River
LAND DISTRICT: Lillooet District

Signature: *[Handwritten Signature]*
 Date: *September 18, 2013*

LEGEND:
 Scale: 1:3,000
 Point of Diversion: ●
 Map Number: WR 101B (921.061)
 Pipe: - - - - -

C.L. 130521 for C.L. 111326
 File: 3003197

The boundaries of the land to which this licence is appurtenant are shown thus: **—————**