



Province of British Columbia

Water Act

CONDITIONAL WATER LICENCE

The owner(s) of the land to which this licence is appurtenant are hereby authorized to divert and use water as follows:

- a) The stream on which the rights are granted is Shuswap Lake.
- b) The point of diversion is located as shown on the attached plan.
- c) The date from which this licence shall have precedence is November 28, 2012.
- d) The purpose for which this licence is issued is domestic.
- e) The maximum quantity of water which may be diverted is 2.27 cubic metres per day.
- f) The period of the year during which the water may be used is the whole year.
- g) The land upon which the water is to be used and to which this licence is appurtenant is that part North West 1/4, Section 18, lying north of the north shore of Shuswap Lake at the time of survey of said lake, Township 23, Range 9, West of the 6th Meridian, Kamloops Division Yale District.
- h) The authorized works are screened intake, pump and pipe which shall be located approximately as shown on the attached plan.
- i) The construction of the said works shall be completed and the water shall be beneficially used prior to December 31, 2016. Thereafter, the licensee shall continue to make regular beneficial use of the water in the manner authorized herein.
- j) This licence authorizes the use of water for domestic purpose in one dwelling located approximately as shown on the attached plan.
- k) This licence is issued under the Water Act (the Act). The exercise of rights under the licence is subject to the Act and its regulations, the terms and conditions of the licence, orders under the Act and the rights of licensees whose rights have precedence on the stream. The licensee must comply with all such requirements, as well as the provisions of all other applicable enactments. In exercising rights under the licence, the licensee must exercise reasonable care to avoid damaging land, works, trees or other property, and must make full

compensation to the owners for damage or loss resulting from construction, maintenance, use, operation or failure of the works.

A handwritten signature in black ink, appearing to read "Bender". The signature is written in a cursive style with a large, looping initial "B".

Jane Bender
Assistant Regional Water Manager

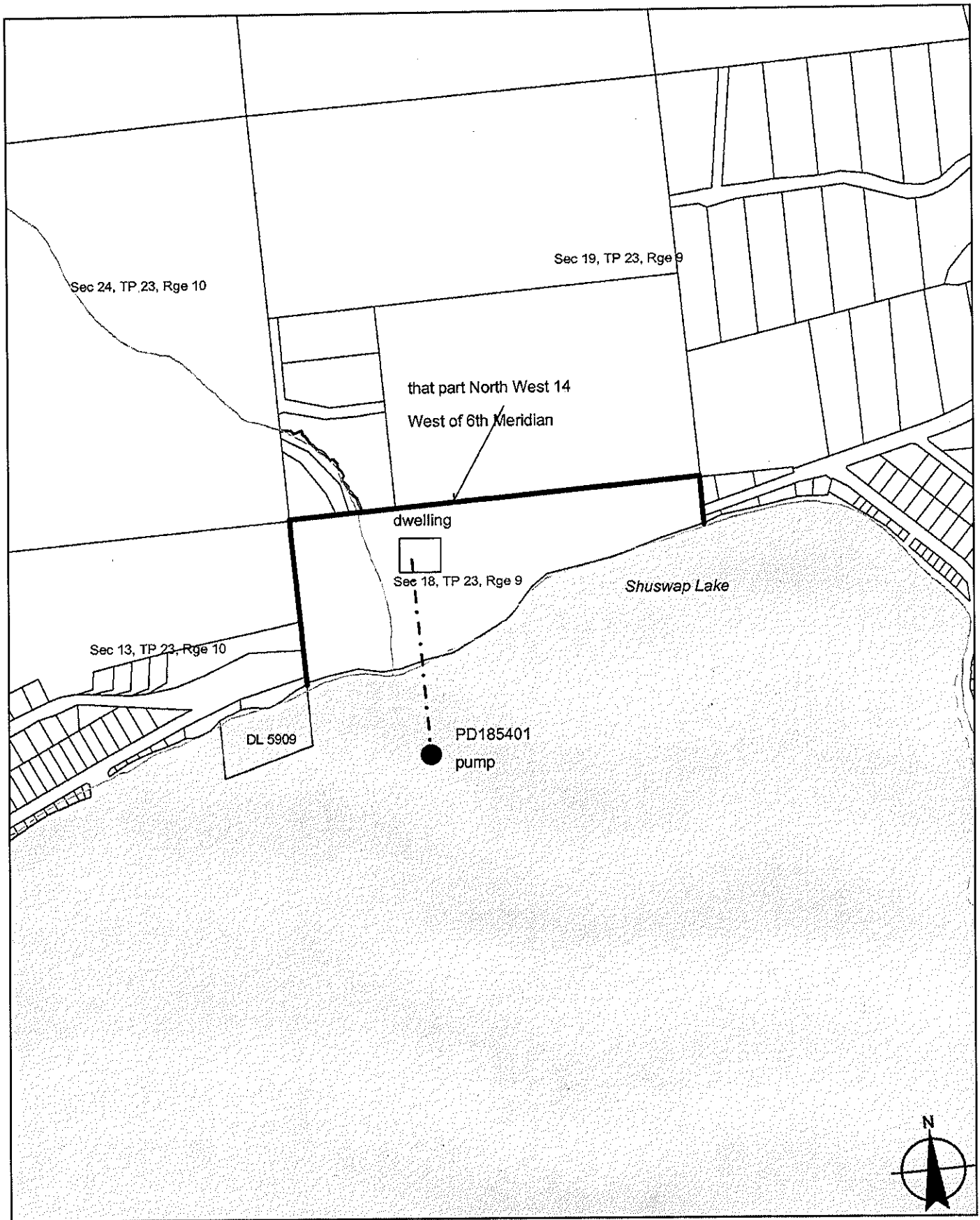

WATER DISTRICT: KAMLOOPS
 PRECINCT: SEYMOUR
 LAND DISTRICT: KDYD

Signature: *[Signature]*
 Date: Aug 28/2013

LEGEND:
 Scale: 1:10,000
 Point of Diversion: ●
 Map Number: WR3843A
 Pipe: — • — • — •

C.L. 130767
 File 3005348

Additional notes: Works are not to scale

The boundaries of the land to which this licence is appurtenant are shown thus: **—————**



ORDER UNDER THE WATER SUSTAINABILITY ACT
SECTION 26

File No. 3005348

In the matter of water licence C130767, which authorizes the diversion of water from Shuswap Lake for domestic purpose on that part of the North West $\frac{1}{4}$ of Section 18 lying north of the north shore of Shuswap Lake at the time of survey of said lake, Township 23 Range 9 West of the 6th Meridian Kamloops Division Yale District; having determined that the land upon which the water is to be used and to which said licence is appurtenant has been re-described, and being satisfied that no person's rights will be injuriously affected, I hereby amend clauses (b), (g), and (h) of the said licence to read as follows:

(b) The point of diversion is located as shown on the attached amended plan.

(g) The land upon which the water is to be used and to which this licence is appurtenant is on that part of the North West $\frac{1}{4}$ of Section 18 lying north of the North shore of Shuswap Lake at the time of survey of said lake, Township 23 Range 9 West of the 6th Meridian Kamloops Division Yale District, Except Plan EPP42419.

(h) The authorized works are screened intake, pump, and pipe, which shall be located approximately as shown on the attached amended plan.

Dated at Vernon, B.C. this 16th day of September, 2016

A handwritten signature in black ink, appearing to read "Kimm Magill-Hofmann". The signature is written in a cursive style with a long horizontal line extending to the right.

Kimm Magill-Hofmann, RPF
Assistant Water Manager

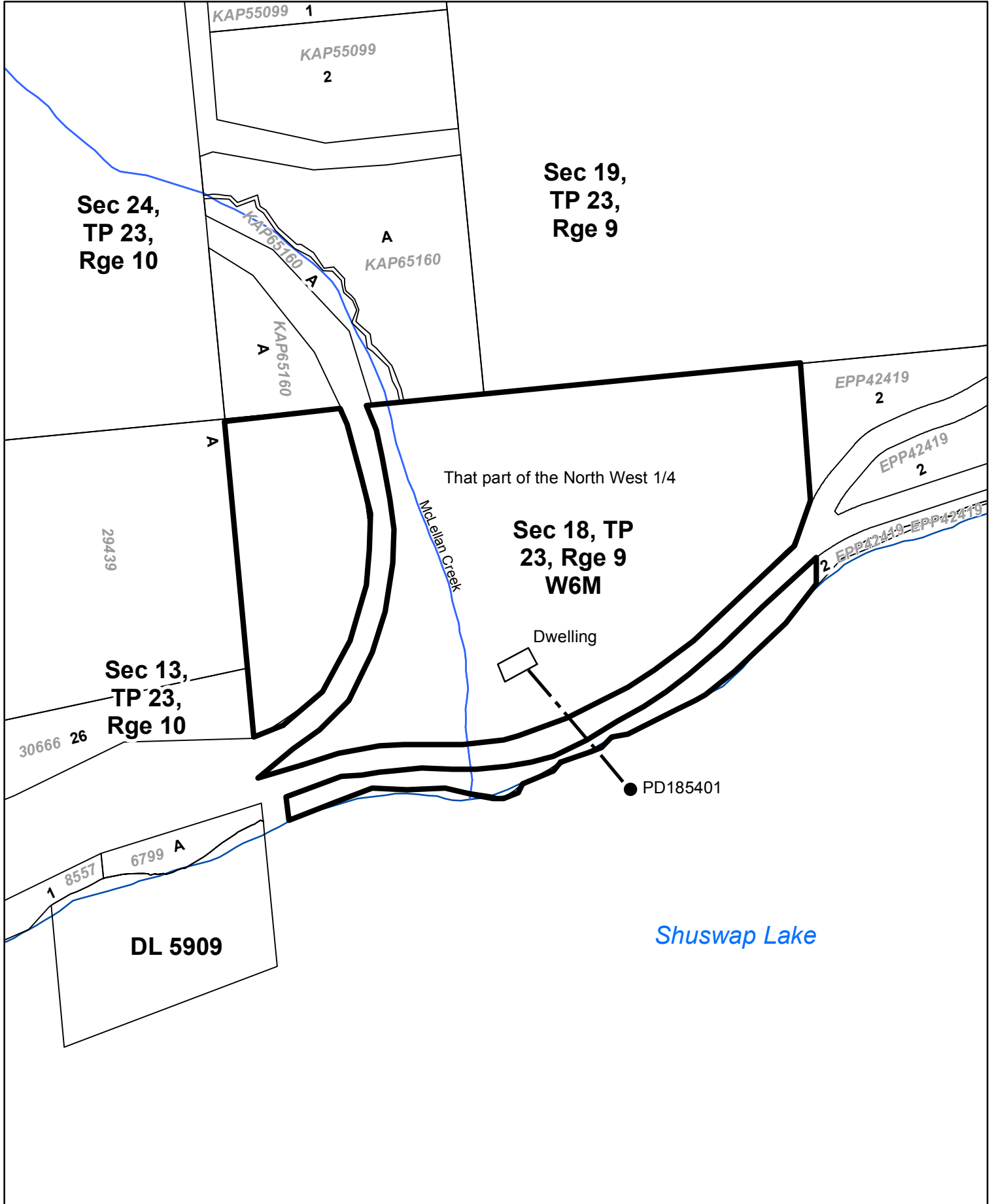

Water District: Kamloops

Precinct: Seymour

Land District: KDYD

Scale: 1:4,000

LEGEND:

Point of Diversion: ●

Pipe: - - - - -

Signature: *[Handwritten Signature]*

Date: September 16, 2016

Licence: C130767

File: 3005348

The boundaries of this land to which this licence is appurtenant are shown thus: **—————**