



Province of British Columbia

Water Act

CONDITIONAL WATER LICENCE

The owners of the land to which this licence is appurtenant is hereby authorized to divert and use water as follows:

- a) The stream on which the rights are granted is Thompson River.
- b) The point of diversion is located as shown on the attached plan.
- c) The date from which this licence shall have precedence is 16th January, 1984.
- d) The purpose for which this licence is issued is industrial (fire protection), industrial (cooling) and enterprise (watering a lawn and staff washrooms).
- e) The maximum quantity of water which may be diverted for Industrial (fire protection) is 0.076 cubic metres per second (1000 gallons per minute) and for Industrial (cooling) is 11.36525 cubic metres (2500 gallons) per day and for Enterprise is 2.27305 cubic metres (500 gallons) per day.
- f) The period of the year during which the water may be used is the whole year.
- g) The land upon which the water is to be used and to which this licence is appurtenant is that part of Fractional Legal Subdivision 13 and Legal Subdivision 14 both of Section 36 Township 20 Range 24 West of the 6th Meridian Kamloops Division Yale District lying east of the Thompson River and north of Canadian Pacific Railway right-of-way Plan 203 and that part of Fractional West 1/2 of Fractional Legal Subdivision 2 and Fractional Legal Subdivision 3 and Legal Subdivision 4 all of Section 1 Township 21 Range 24 West of the 6th Meridian Kamloops Division Yale District lying south of the Thompson River and north of Canadian Pacific Railway right-of way Plan 203.
- h) The authorized works are screened intake, pump and pipe and sprinklers which shall be located approximately as shown on the attached plan.
- i) The construction of the said works has been completed and the water is being used. The licensee shall continue to make regular beneficial use of the water in a manner authorized herein.
- j) This licence is issued under the Water Act (the Act). The exercise of rights under the

licence is subject to the Act and its regulations, the terms and conditions of the licence, orders under the Act and the rights of licensees whose rights have precedence on the stream. The licensee must comply with all such requirements, as well as the provisions of all other applicable enactments. In exercising rights under the licence, the licensee must exercise reasonable care to avoid damaging land, works, trees or other property, and must make full compensation to the owners for damage or loss resulting from construction, maintenance, use, operation or failure of the works.

- k) This Licence is issued in substitution of Conditional Water Licence 131110.

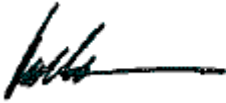
A handwritten signature in black ink, appearing to read 'Rick Sommer', with a long horizontal stroke extending to the right.

Rick Sommer
Assistant Regional Water Manager/District Manager

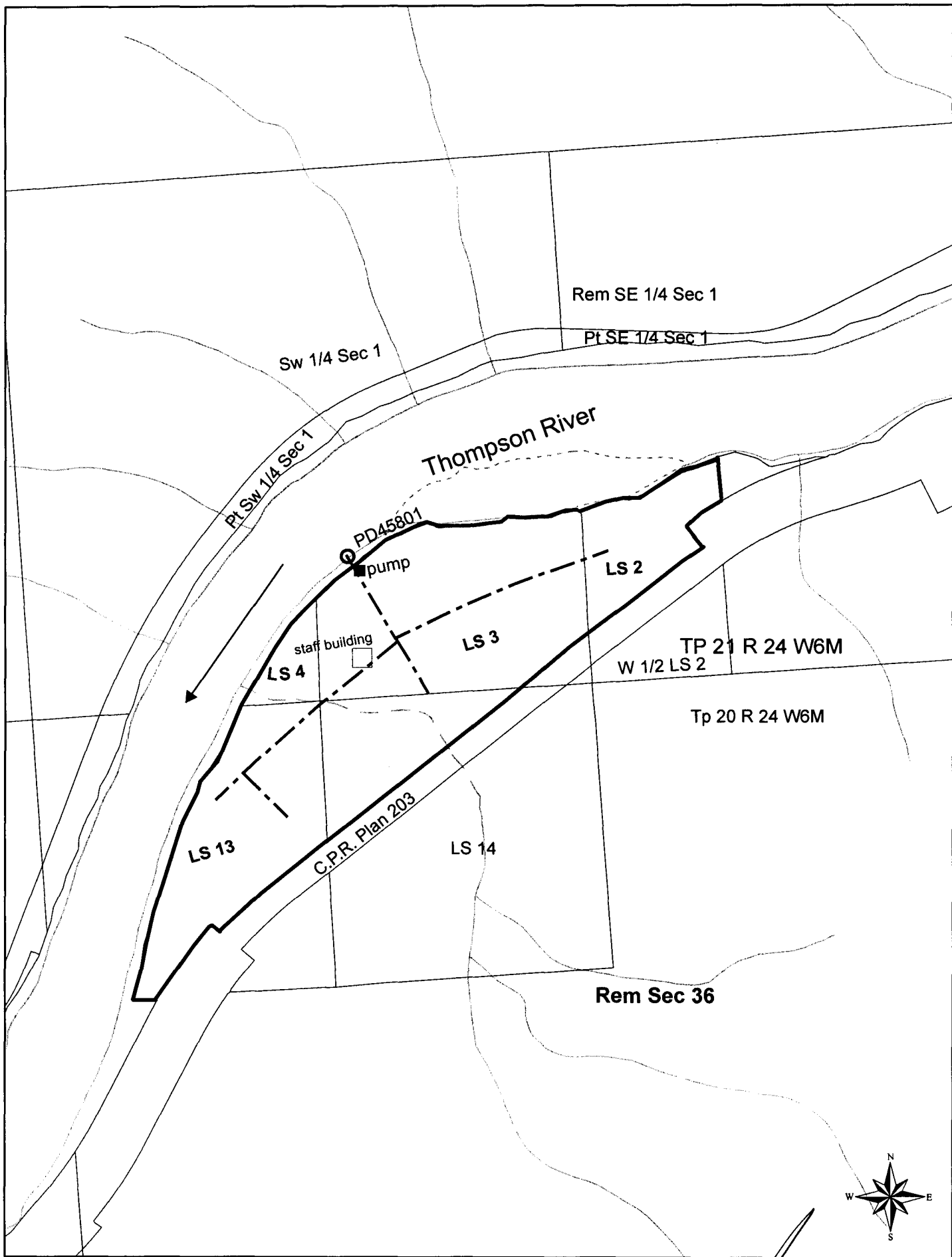

WATER DISTRICT: Ashcroft
PRECINCT: Ashcroft
LAND DISTRICT: Kamloops Division Yale District

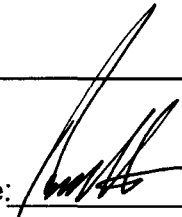
Signature: 
 Date: Jan 21/14

LEGEND:
 Scale: 1:7,500
 Point of Diversion: ○
 Map Number: 92.1.074
 Pipe: — — — —

C.L. 131172 for C.L. 131110
 File: 3000470

The boundaries of the land to which this licence is appurtenant are shown thus: 