

WATER LICENCE DISPOSITION RECORD

File #: 4004997 Water Licence #: C131339

Stream Name: Loftstead Creek

Date of Disposition: Jun 13, 2014

Abandoned

Cancelled

Refused

Superseded by Licence #/s: C131339  
\_\_\_\_\_  
\_\_\_\_\_  
\_\_\_\_\_  
\_\_\_\_\_

Close File?  Yes  No

Noted by: MD Date: Dec 8, 2014  
*(Financial Services Branch Representative)*



# Province of British Columbia

## *Water Act*

### CONDITIONAL WATER LICENCE

The owner of the land to which this licence is appurtenant is hereby authorized to divert and use water as follows:

- a) The stream on which the rights are granted is Underbelly Spring.
- b) The point of diversion is located as shown on the attached plan.
- c) The date from which this licence shall have precedence is July 6, 2005.
- d) The purpose for which this licence is issued is domestic.
- e) The maximum quantity of water which may be diverted is 2.273 cubic metres per day.
- f) The period of the year during which the water may be used is the whole year.
- g) The land upon which the water is to be used and to which this licence is appurtenant is Parcel A (Explanatory Plan 20351-A), of Sublot 11, District Lot 819, Kootenay District, Plan X-77.
- h) The authorized works are diversion structure and pipe which shall be located approximately as shown on the attached plan.
- i) The construction of the said works has been completed and the water is being used. The licensee shall continue to make regular beneficial use of the water in a manner authorized herein.
- j) This licence is issued under the *Water Act* (the Act). The exercise of rights under the licence is subject to the Act and its regulations, the terms and conditions of the licence, orders under the Act and the rights of licensees whose rights have precedence on the stream. The licensee must comply with all such requirements, as well as the provisions of all other applicable enactments. In exercising rights under the licence, the licensee must exercise reasonable care to avoid damaging land, works, trees or other property, and must make full compensation to the owners for damage or loss resulting from construction, maintenance, use, operation or failure of the works.
- k) This licence authorizes the use of water for domestic purpose in one dwelling located approximately as shown on the attached plan.
- l) This Licence is issued in substitution of Conditional Water Licence 120988.

Duane Hendricks, P.Eng.  
Assistant Regional Water Manager

116°55'30"W

116°55'0"W

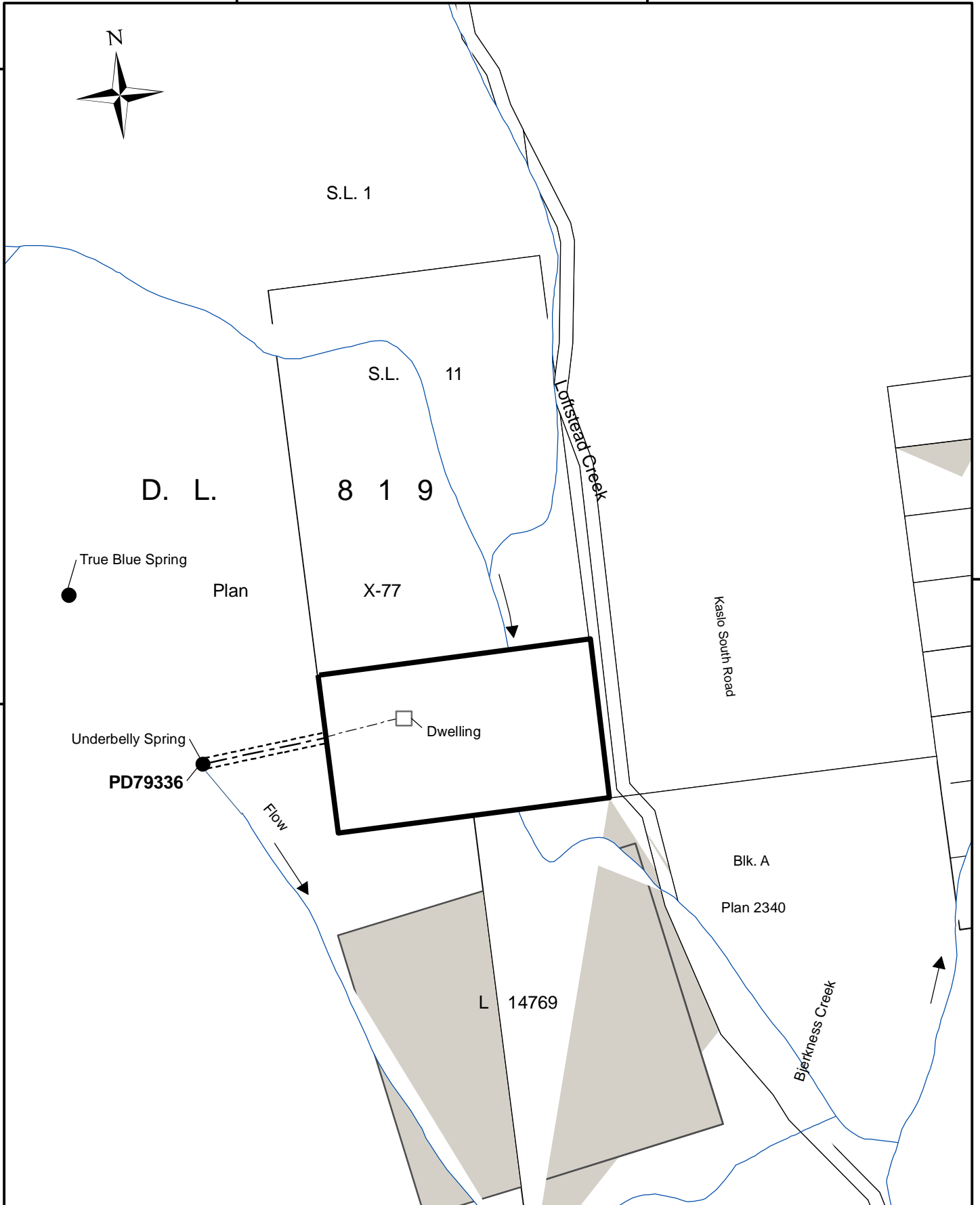

116°55'30"W

116°55'0"W

WATER DISTRICT: KASLO  
 PRECINCT: KASLO  
 LAND DISTRICT: KOOTENAY

Signature: 

LEGEND:  
 Scale: 1:7,500

Date: 13 June 2014

Point of Diversion: ●  
 Map Number: WR 3950-A

C.L.: 131339 for C.L. 120988

Pipe: -----

FILE: 4004997

Permit Over Crown Land: - - - - -

PCL: 27876 for PCL 25669

The boundaries of the land to which this licence is appurtenant are shown thus: 