



Province of British Columbia *Water Act*

CONDITIONAL WATER LICENCE

Fisheries and Oceans Canada is hereby authorized to divert water as follows:

- a) The stream on which the rights are granted is the Vedder River.
- b) The point of diversion is located as shown on the attached plan.
- c) The date from which this licence shall have precedence is July 10, 2013.
- d) The purpose for which this licence is issued is conservation (flow through a fish habitat channel).
- e) The maximum quantity of water which may be diverted for conservation purpose is 0.283 cubic metres per second.
- f) The period of the year during which the water may be used is the whole year.
- g) The land upon which the water is to be used and to which this licence is appurtenant is the conservation project (fish habitat channel) of the licensee within Lot 8, Section 3, Township 23, New Westminster District, Plan 68730.
- h) The authorized works are an intake, pipe, head pond and ditch which shall be located approximately as shown on the attached plan.
- i) The construction of the said works has been completed and the water is being used. The licensee shall continue to make regular beneficial use of the water in a manner authorized herein.
- j) The licensee must operate the works authorized under clause (h) above in accordance with:
 1. Procedures ordered by an Engineer under the Water Act, including any order for the regulation of the diversion, rate of diversion and use of water as may be required for the preservation of fish and wildlife and for the provision of flow for whatever activities; and
 2. Any amendment of the procedures ordered by an Engineer under the Water Act.

James Davies
Assistant Regional Water Manager

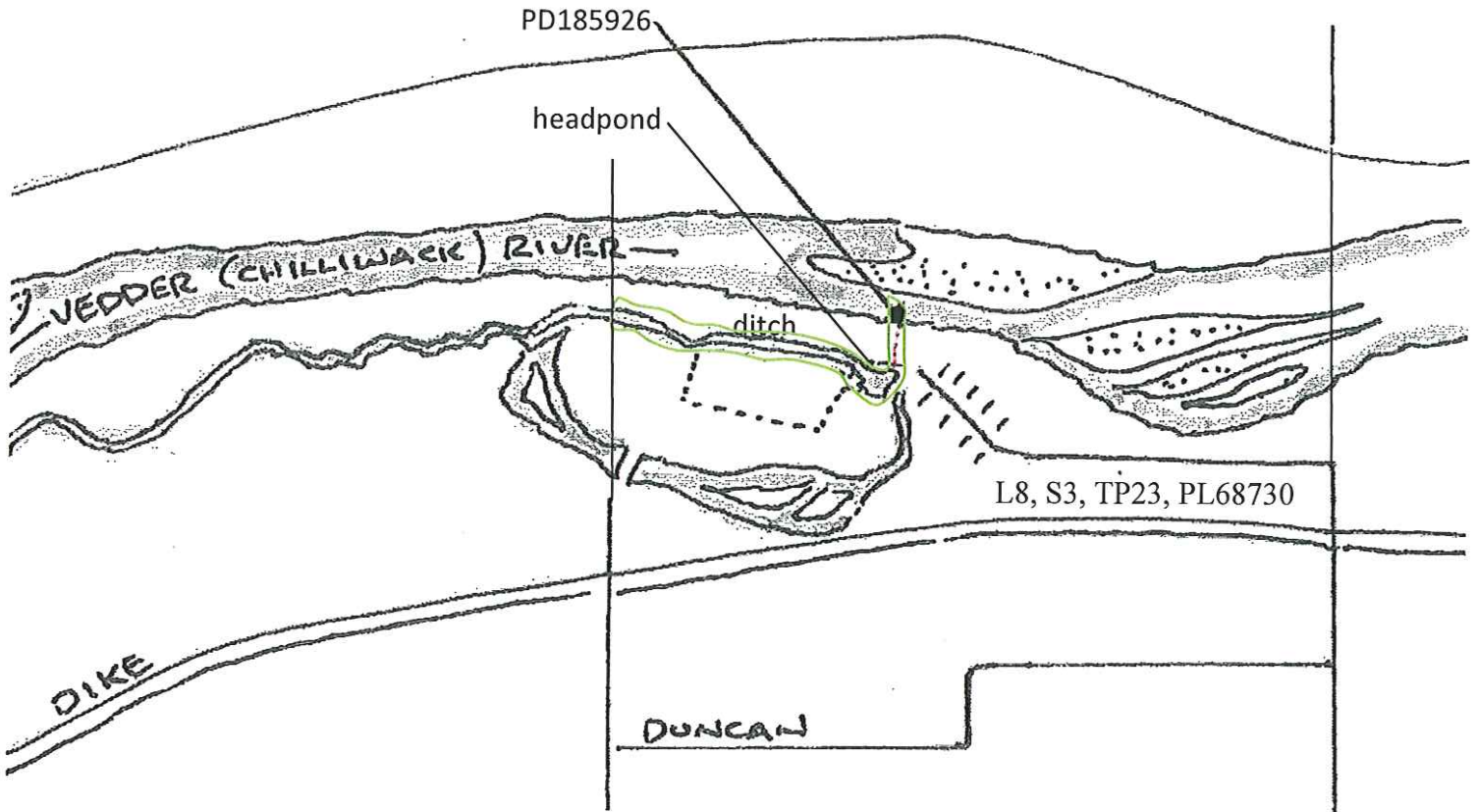

SCALE: 1 TO 6200

PAGE 1 OF 2



WATER DISTRICT: NEW WESTMINSTER
 PRECINCT: CHILLIWACK
 LAND DISTRICT: NEW WESTMINSTER DISTRICT
 PD NUMBER: 185926

SIGNATURE: James Davies
 DATE: JULY 31, 2014

POINT OF DIVERSION: ●
 PIPE: 
 SOURCE: VEDDER RIVER

PCL and Licence
 Appurtenancy: 

C.L.: C131450
FILE: 2003626
PCL: 27923

PD 185926
 POD
 572028 E
 5438840 N

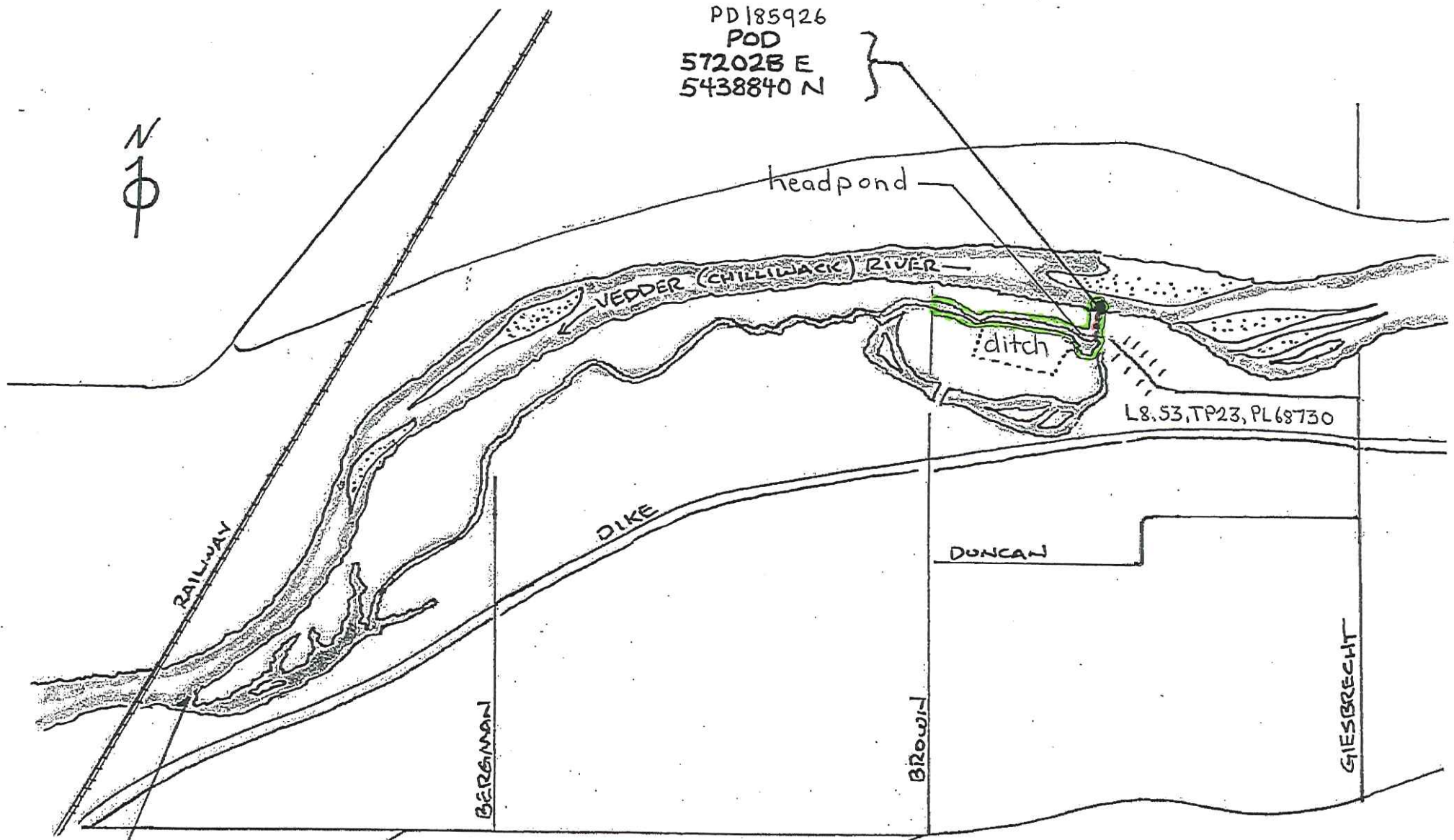

point of return
 POR
 570327 E
 5438034 N

WATER DISTRICT:
 PRECINCT:
 LAND DISTRICT:
 PD NUMBER:
 POINT OF DIVERSION:
 PIPE:
 SOURCE:
 PCL and LICENCE
 APPURTENANCY:

PAGE 2 OF 2 LOCATION MAP
 NEW WESTMINSTER
 CHILLIWACK
 NEW WESTMINSTER DISTRICT
 185926



SIGNATURE: *Jamer Davier*
 DATE: *JULY 31, 2014*

C.L.:	C131450
FILE:	2003626
PCL:	27923