



Province of British Columbia

Water Act

CONDITIONAL WATER LICENCE

The owner(s) of the land to which this licence is appurtenant are hereby authorized to divert and use water as follows:

- a) The streams on which the rights are granted are Findlay Creek and Robie Creek.
- b) The points of diversion are located as shown on the attached plan.
- c) The date from which this licence shall have precedence is May 29, 1945.
- d) The purpose for which this licence is issued is irrigation.
- e) The maximum quantity of water which may be diverted for irrigation is 92,511.138 cubic metres (75 acre feet) per year.
- f) The period of the year during which the water may be used is April 1 to September 30.
- g) The land upon which the water is to be used and to which this licence is appurtenant is Lot 1 District Lot 387 Yale Division Yale District Plan 29426; Lot 2 District Lots 386 and 387 Yale Division Yale District Plan KAP29426; and Block A District Lot 385 Yale Division Yale District of which 12 hectares (30 acres) can be irrigated.
- h) The authorized works are a diversion structure, pipe and sprinkler system which shall be located approximately as shown on the attached plan.
- i) The construction of the said works has been completed and the water is being used. The licensee shall continue to make regular beneficial use of the water in a manner authorized herein.
- j) This licence is issued under the *Water Act* (the Act). The exercise of rights under the licence is subject to the Act and its regulations, the terms and conditions of the licence, orders under the Act and the rights of licensees whose rights have precedence on the stream. The licensee must comply with all such requirements, as well as the provisions of all other applicable enactments. In exercising rights under the licence, the licensee must exercise reasonable care to avoid damaging land, works, trees or other property, and must make full compensation to the owners for damage or loss resulting from construction, maintenance, use, operation or failure of the works.

k) This Licence is issued in substitution of Conditional Water Licence C015689.

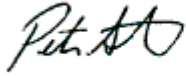
A handwritten signature in black ink, appearing to read "Peter Stroes". The signature is stylized with a large, looped initial "P" and a distinct "S" at the end.

Peter Stroes R.P.F.
Assistant Regional Water Manager
Cascades Natural Resource District

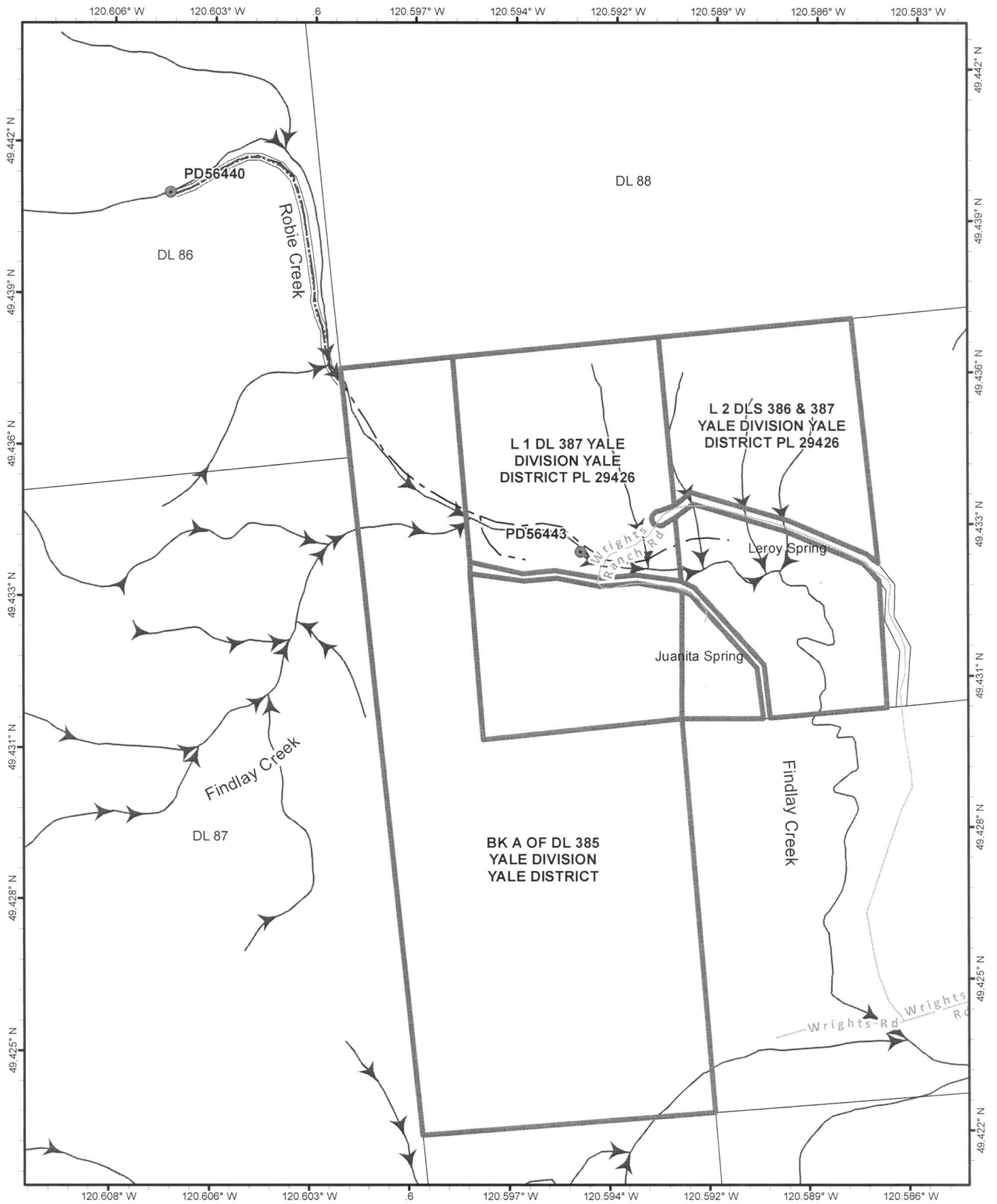

Date: 13/05/2014

Scale: 1:10,000

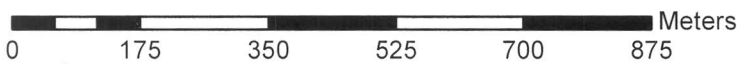

Point of Diversion: 

Pipeline: 

Direction of Flow: 

Permit Over Crown Land: 

The boundaries of the land to which this licence is appurtenant are shown thus: 

Mapsheet : 0921 048

Land District : YDYD

Water District: Princeton

Precinct: Princeton

Signature: 

Date: May 29, 2014

Licence: C131499

File: 0149583

PCL#: 27937

N





ORDER UNDER THE *WATER ACT*
SECTION 18

File No. 0149583

In the matter of Conditional Water Licence C131499, which authorizes the diversion of water from Findlay Creek and Robie Creek for irrigation purpose within Lot 1 District Lot 387 Yale Division Yale District, Plan 29426 and Lot 2 District Lots 386 and 387 Yale Division Yale District Plan KAP29426 and Block A of District Lot 385 Yale Division Yale District of which 12 hectares (30 acres) may be irrigated.

Having determined that the works for which the water is to be used has been re-described, and being satisfied that no person's rights will be injuriously affected I hereby amend clauses (b) and (h) of the said licence to read as follows:

- (b) The points of diversion are located as shown on the attached amended plan.
- (h) The works authorized to be constructed are diversion structure, pipe and sprinklers which shall be located approximately as shown on the attached amended plan.

The Permit over Crown Land number 27937 also needs the following sections amended:

- (a) The Crown Land which is authorized to be occupied under this permit is a portion of Surveyed Crown Land District Lots 86 and 87 Yale Division Yale District.

Page 1 of 2

- (b) The approximate dimensions of the Crown Land authorized to be occupied under this permit are for: Works 1399 metres in length by 4.572 metres in width, having an area of 0.54681 hectares.

Dated at Merritt, British Columbia this 17th day of November, 2014.



Peter Stroes, RPF
Assistant Regional Water Manager
Cascades Forest District

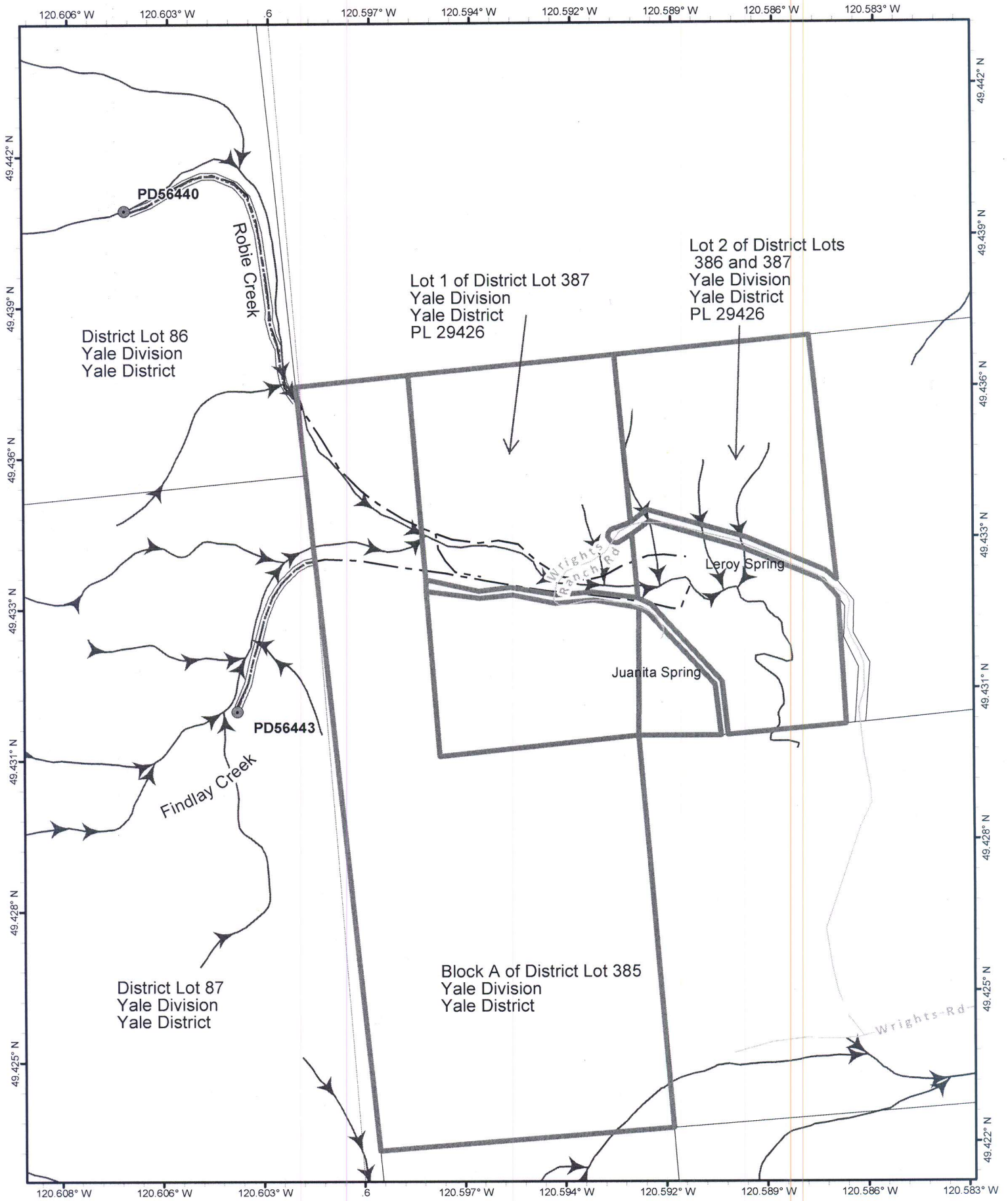

Scale: 1:10,000

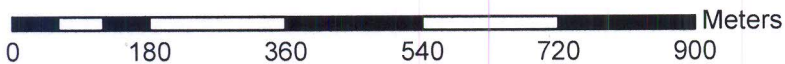

Point of Diversion: ●

Pipeline: — — — — —

Permit Over Crown Land: — — — — —

The boundaries of the land
to which this licence is appurtenant
are shown thus: — — — — —

Mapsheet : 092H048

Land District : YDYD

Water District: Princeton

Precinct: Princeton

Signature: 

Date: November 17, 2014

Licence: C131499 For C015689

File: 0149583

PCL#: 27937

'Amended Plan'

N

