



Province of British Columbia

Water Act

CONDITIONAL WATER LICENCE

The owners of the land to which this licence is appurtenant are hereby authorized to divert and use water as follows:

- a) The stream on which the rights are granted is Jura Spring.
- b) The point of diversion is located as shown on the attached plan.
- c) The date from which this licence shall have precedence is July 24, 2002.
- d) The purposes for which this licence is issued is industrial (stockwatering) and domestic.
- e) The maximum quantity of water which may be diverted is 2.27305 cubic meters (500 gallons) per day for industrial (stockwatering) and 2.27305 cubic meters (500 gallons) per day for domestic use.
- f) The period of the year during which the water may be used is the whole year.
- g) The land upon which the water is to be used and to which this licence is appurtenant is Lot 1 District Lot 1402 Kamloops Division Yale District, Plan KAP75215.
- h) The authorized works are diversion structure, pipe, trough and tank which shall be located approximately as shown on the attached plan.
- i) The construction of the said works has been completed and the water is being used. The licensee shall continue to make regular beneficial use of the water in a manner authorized herein.
- j) The industrial (stockwatering) purpose authorized by this licence is for use outside the wetted perimeter of the source in a trough located approximately as shown on the attached plan.
- k) This licence is issued under the *Water Act* (the Act). The exercise of rights under the licence is subject to the Act and its regulations, the terms and conditions of the licence, orders under the Act and the rights of licensees whose rights have precedence on the stream. The licensee must comply with all such requirements, as well as the provisions of all other applicable enactments. In exercising rights under the licence, the licensee must exercise reasonable care to avoid damaging land, works, trees or other property, and must

make full compensation to the owners for damage or loss resulting from construction, maintenance, use, operation or failure of the works.

- l) This licence authorizes the use of water for domestic purpose in one dwelling located approximately as shown on the attached plan.
- m) This Licence is issued in substitution of Conditional Water Licence C131264.

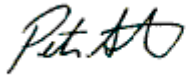
A handwritten signature in black ink, appearing to read "Peter Stroes".

Peter Stroes R.P.F.
Assistant Regional Water Manager

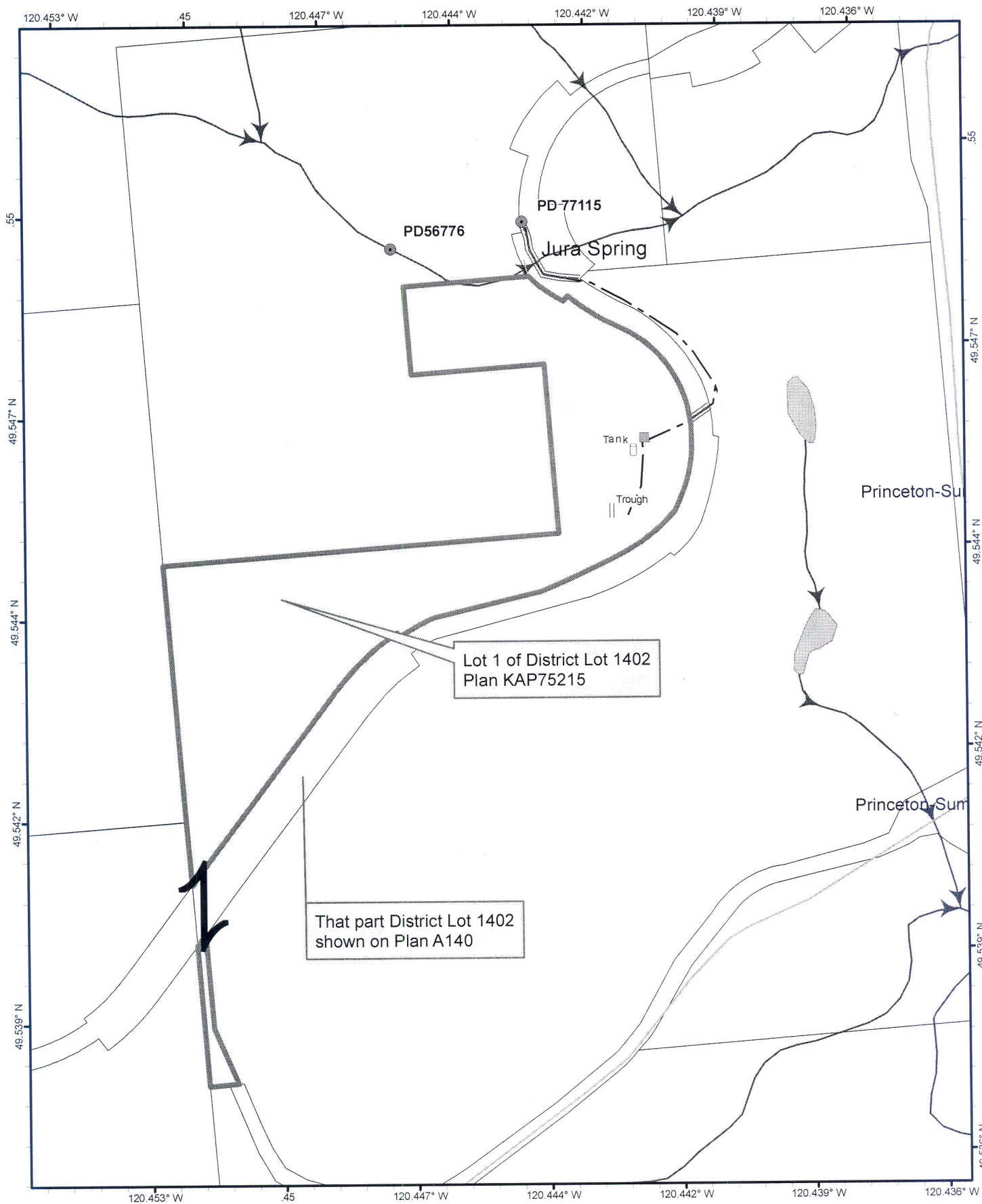

Scale: 1:7,500

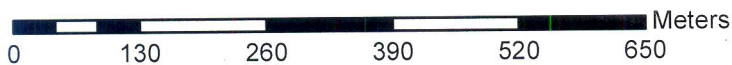

Point of Diversion: ●
 Works points: ■ Dwelling Tank Trough

Pipeline: - - - - -

Direction of Flow: →

Permit Over Crown Land: - - - - -

The boundaries of the land to which this licence is appurtenant are shown thus: ————

Mapsheet : **092H058**

Land District : Kamloops Division Yale District

Water District: Princeton

Precinct: Princeton

Signature: *[Handwritten Signature]*

Date: *November 19, 2014*



Licence: C131871 for C131264

File: 3003992

PCL#: 28025