



Province of British Columbia *Water Act*

CONDITIONAL WATER LICENCE

The owner(s) of the land to which this licence is appurtenant is/are hereby authorized to divert and use water as follows:

- a) The stream on which the rights are granted is Kirby Lake.
- b) The point of diversion is located as shown on the attached plan.
- c) The date from which this licence shall have precedence is October 23, 2014.
- d) The purpose for which this licence is issued is Domestic.
- e) The maximum quantity of water which may be diverted for Domestic use is 2.27 m³/day.
- f) The period of the year during which the water may be used is all year.
- g) The land upon which the water is to be used and to which this licence is appurtenant is Lot A, Section 31, Township 6, Range 5, Coast District, Plan PRP46704.
- h) The authorized works are a pipe and shared distribution system which shall be located approximately as shown on the attached plan.
- i) The construction of the said works shall be completed and the water shall be beneficially used prior to October 31, 2017. Thereafter, the licensee shall continue to make regular beneficial use of the water in the manner authorized herein.
- j) The rights granted herein are exercisable only during such times as the licensee remains a member of the Kirby Lake Water Users Community.
- k) The diversion of water authorized under this licence may be restricted or prohibited at any time by an Order in writing of an Engineer under the *Water Act*, in order to maintain a minimum flow in the stream.

Elizabeth B. Murphy
Asst. Regional Water Manager

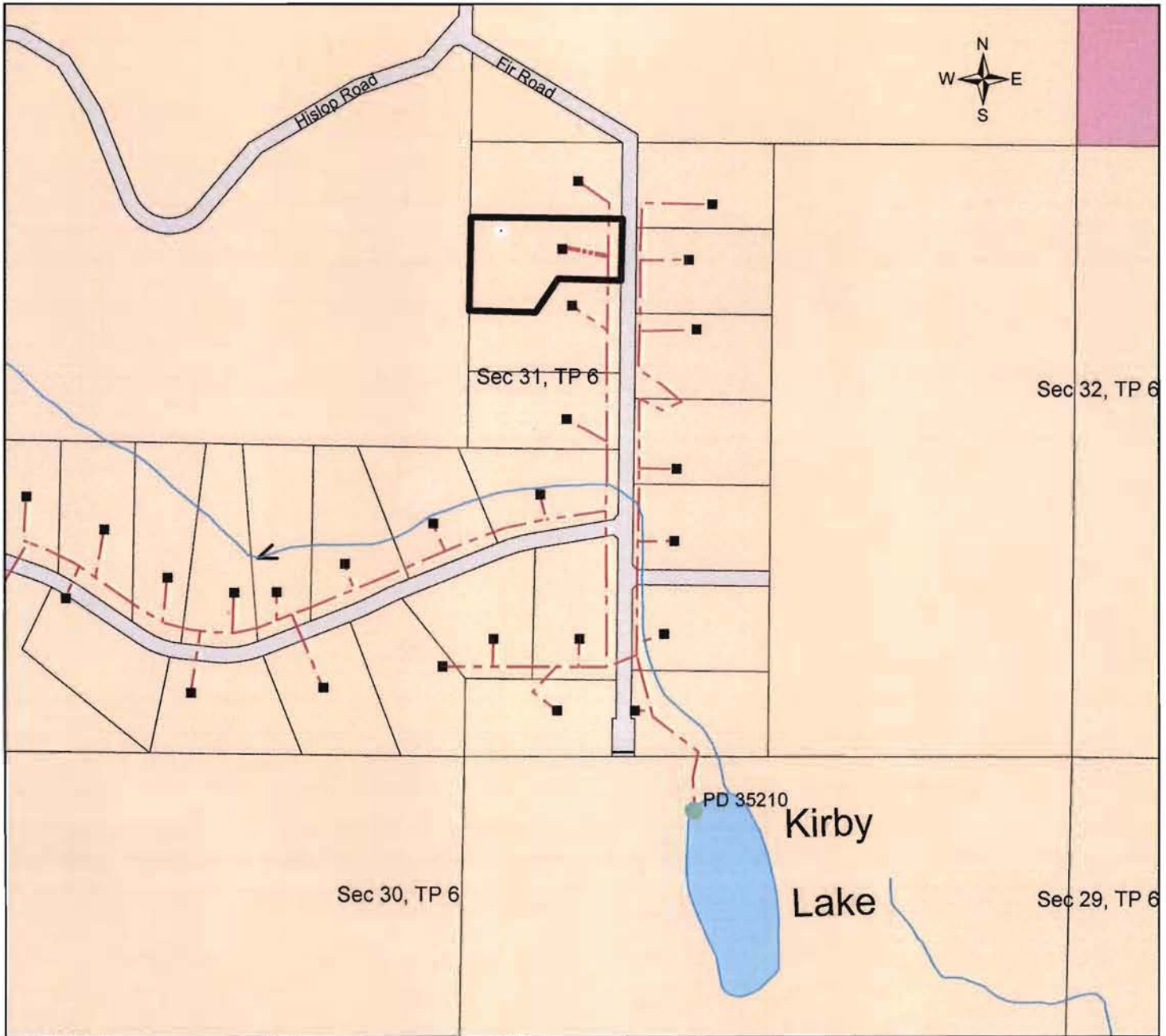

WATER DISTRICT: Hazelton
 PRECINCT: Smithers
 LAND DISTRICT: Range 5, Coast District

LEGEND:

Scale: 1:8,000
 Point of Diversion: ● PD35210
 Map Number: 93.L.066
 Pipeline: - - - - -

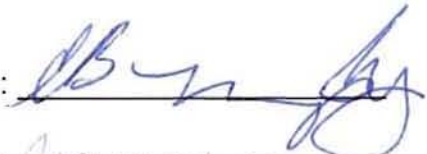
Signature: 
 Date: *January 15, 2014*

C.L. C131926
 File: 6001459

The boundaries of the land to which this licence is appurtenant are shown thus: _____