



# Province of British Columbia

## *Water Act*

### CONDITIONAL WATER LICENCE

The owners of the land to which this licence is appurtenant are hereby authorized to divert and use water as follows:

- a) The stream on which the rights are granted is Kendry Creek.
- b) The point of diversion is located as shown on the attached plan.
- c) The date from which this licence shall have precedence is September 15, 1951.
- d) The purpose for which this licence is issued is irrigation.
- e) The maximum quantity of water which may be diverted is 12,930 cubic metres (10.48 acre feet) per year.
- f) The period of the year during which the water may be used is April 1 to September 30.
- g) The land upon which the water is to be used and to which this licence is appurtenant is Lot 1 District Lot 988 Kamloops Division Yale District Plan KAP47850 except Plan KAP57884, of which 3.24 hectares (8 acres) may be irrigated.
- h) The authorized works are diversion structure, pipe and irrigation system which shall be located approximately as shown on the attached plan.
- i) The construction of the said works has been completed and the water is being used. The licensee shall continue to make regular beneficial use of the water in a manner authorized herein.
- j) This Licence is issued in substitution of Conditional Water Licence 110302, in part.

- k) This licence is issued under the Water Act (the Act). The exercise of rights under the licence is subject to the Act and its regulations, the terms and conditions of the licence, orders under the Act and the rights of licensees whose rights have precedence on the stream. The licensee must comply with all such requirements, as well as the provisions of all other applicable enactments. In exercising rights under the licence, the licensee must exercise reasonable care to avoid damaging land, works, trees or other property, and must make full compensation to the owners for damage or loss resulting from construction, maintenance, use, operation or failure of the works.

A handwritten signature in black ink, appearing to read 'Dale Richter', with a stylized flourish at the end.

Dale Richter, RPF  
Assistant Regional Water Manager

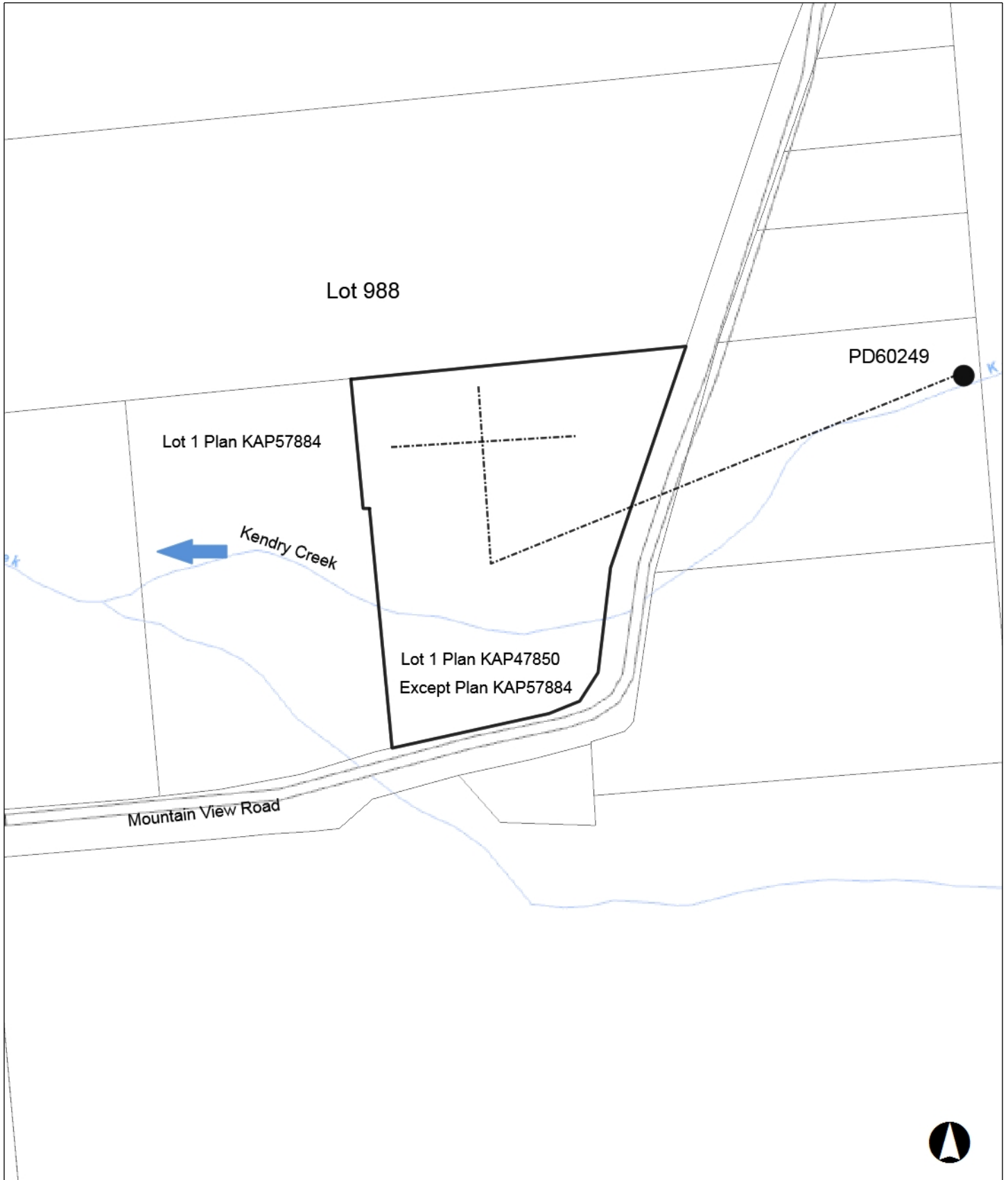

WATER DISTRICT: Vernon  
 PRECINCT: Mara  
 LAND DISTRICT: KDYD

Signature: *Dale Ho*  
 Date: December 19, 2014

LEGEND:

Scale: 1: 4,000  
 Point of Division: ●  
 Map Number: 82L.045  
 Pipe: - - - - -

C.L. 132000 for CL  
 110302, in part  
 File 8002417  
 P.C.L.

The boundaries of the land to which this licence is appurtenant are shown thus: —————