



# Province of British Columbia

## *Water Act*

### CONDITIONAL WATER LICENCE

The owner(s) of the land to which this licence is appurtenant is/are hereby authorized to divert and use water as follows:

- a) The stream on which the rights are granted is Cutoff Valley Creek.
- b) The points of diversion are located as shown on the attached plan.
- c) The date from which this licence shall have precedence is 1st September, 1911.
- d) The purpose for which this licence is issued is irrigation.
- e) The maximum quantity of water which may be diverted for irrigation is 191,189.687 cubic metres (155 acre feet) per annum.
- f) The period of the year during which the water may be used is April 1 to September 30.
- g) The land upon which the water is to be used and to which this licence is appurtenant is that part of District Lot 267 except Plans A170 and 39665 Lillooet District lying south and east of the Pavilion-Clinton Road of which 20.910 hectares (51.67 acres) may be irrigated.
- h) The authorized works are diversion structures, pumps, pipe and sprinklers which shall be located approximately as shown on the attached plan.
- i) The construction of the said works has been completed and the water is being used. The licensee shall continue to make regular beneficial use of the water in a manner authorized herein.
- j) This licence is issued under the Water Act (the Act). The exercise of rights under the licence is subject to the Act and its regulations, the terms and conditions of the licence, orders under the Act and the rights of licensees whose rights have precedence on the stream. The licensee must comply with all such requirements, as well as the provisions of all other applicable enactments. In exercising rights under the licence, the licensee must exercise reasonable care to avoid damaging land, works, trees or other property, and must make full compensation to the owners for damage or loss resulting from construction, maintenance, use, operation or failure of the works.

k) This Licence is issued in substitution of Conditional Water Licence 129795, in part.

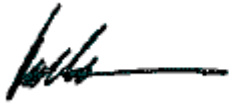
A handwritten signature in black ink, appearing to read 'Rick Sommer', followed by a horizontal line.

Rick Sommer  
Assistant Regional Water Manager/District Manager

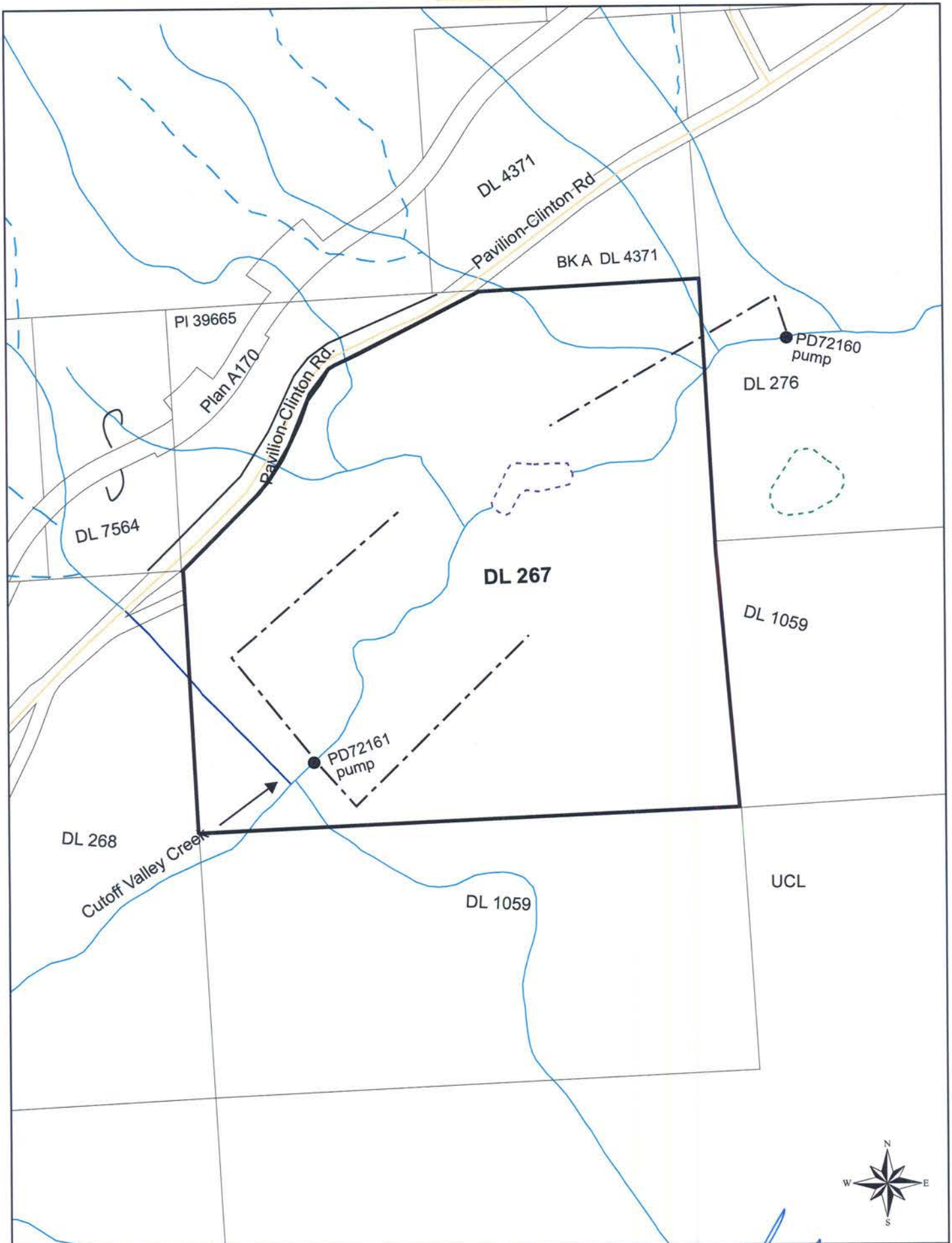

**WATER DISTRICT:** Ashcroft  
**PRECINCT:** Bonaparte  
**LAND DISTRICT:** Lillooet District

Signature:   
 Date: FEB 2/15

**LEGEND:**

Scale: 1:7,500  
 Point of Diversion: ●  
 Map Number: 92.P.002  
 Pipe: — — —

C.L. 132072 for C.L. 129795, in part  
 File: 3005491

The boundaries of the land to which this licence is appurtenant are shown thus: 