



Province of British Columbia

Water Act

CONDITIONAL WATER LICENCE

The owners of the land to which this licence is appurtenant are hereby authorized to divert and use water as follows:

- a) The streams on which the rights are granted are Martinson Creek and Edand Creek.
- b) The points of diversion and re-diversion are located as shown on the attached plan.
- c) The date from which this licence shall have precedence is June 1, 1989.
- d) The purposes for which this licence is issued are domestic and industrial (stockwatering).
- e) The maximum quantity of water which may be diverted for domestic is 4.546 cubic metres per day and for industrial (stockwatering) is 6.819 cubic metres per day.
- f) The period of the year during which the water may be used is the whole year.
- g) The land upon which the water is to be used and to which this licence is appurtenant is Block A, District Lot 3332 and 12612, both in Cariboo District.
- h) The authorized works are screened intake, diversion structure, ditch, pipe and trough which shall be located approximately as shown on the attached plan.
- i) The construction of the said works shall be completed and the water shall be beneficially used prior to December 31, 2018. Thereafter, the licensee shall continue to make regular beneficial use of the water in the manner authorized herein.
- j) This licence authorizes the use of water for domestic purpose in two (2) dwellings located approximately as shown on the attached plan.
- k) This Licence is issued in substitution of Water Licence Number C128379.

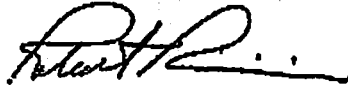
A handwritten signature in black ink, appearing to read 'Robert M. Piccini', with a horizontal line extending from the end of the signature.

Robert M Piccini
Assistant Regional Water Manager

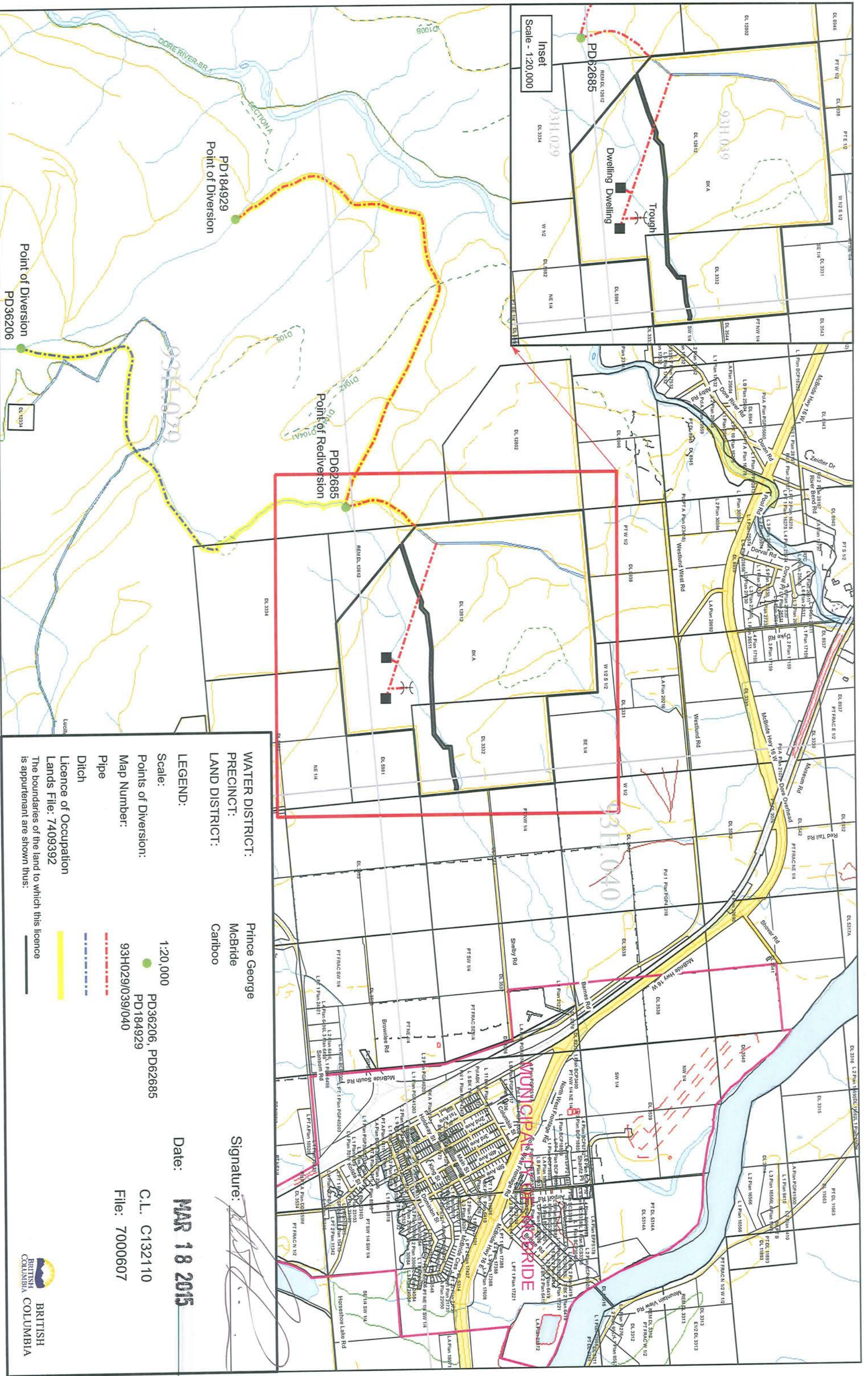

Inset
Scale - 1:20,000

Point of Diversion
PD184929

Point of Diversion
PD36206

Point of Rediversion
PD62685

WATER DISTRICT: Prince George
PRECINCT: McBride
LAND DISTRICT: Cariboo

LEGEND:

Scale: 1:20,000

Points of Diversion: PD36206, PD62685
 PD184929

Map Number: 93H029/039/040

Pipe

Ditch

Licence of Occupation
 Lands File: 7409392

The boundaries of the land to which this licence is appurtenant are shown thus: ————

Date: **MAR 18 2015**

C.L. C132110
 File: 7000607

Signature: _____



BRITISH COLUMBIA