



# Province of British Columbia

## *Water Act*

### CONDITIONAL WATER LICENCE

The owner of the land to which this licence is appurtenant is hereby authorized to divert & use water as follows:

- a) The stream on which the rights are granted is Moore Creek.
- b) The point of diversion (PD35835) is located as shown on the attached plan.
- c) The date from which this licence shall have precedence is November 23, 1953.
- d) The purpose for which this licence is issued is waterworks.
- e) The maximum quantity of water which may be diverted for waterworks purpose is 4,546.09 cubic metres per day.
- f) The period of the year during which the water may be used is throughout the whole year.
- g) The land upon which the water is to be used and to which this licence is appurtenant is as described by the attached Schedule A and shown on the attached plan.
- h) The authorized works are diversion structures (screened intake), pumphouses, pumps, pipe, distribution system, treatment facility, tank & reservoir, which shall be located approximately as shown on Lapointe Engineering Ltd. Drawings No. 041-6066-C-001-004.
- i) The construction of the said works has been completed and the water is being used. The licensee shall continue to make regular beneficial use of the water in a manner authorized herein.
- j) This licence is issued under the *Water Act* (the *Act*). The exercise of rights under the licence is subject to the *Act* and its regulations, the terms and conditions of the licence, orders under the *Act* and the rights of licensees whose rights have precedence on the stream. The licensee must comply with all such requirements, as well as the provisions of all other applicable enactments. In exercising rights under the licence, the licensee must exercise reasonable care to avoid damaging land, works, trees or other property, and must make full compensation to the owners for damage or loss resulting from construction, maintenance, use, operation or failure of the works.

k) This Licence is issued in substitution of Conditional Water Licence C126673.

A handwritten signature in black ink, appearing to read 'Jeremy Roscoe', written in a cursive style.

Jeremy Roscoe  
Assistant Regional Water Manager

AMENDED SCHEDULE A "Appurtenant Land"

1. District Lot 89 (PID 013-061-186), Rio Tinto Alcan Inc.,
2. District Lot 90 (PID 013-061-208), Rio Tinto Alcan Inc.,
3. District Lot 91 (PID 013-085-352), Rio Tinto Alcan Inc.,
4. District Lot 92 (PID 013-085-395), Rio Tinto Alcan Inc.,
5. District Lot 93 (PID 013-085-441), Rio Tinto Alcan Inc.,
6. District Lot 96 (PID 013-085-522), Rio Tinto Alcan Inc.,
7. District Lot 102A (PID 013-085-549), Rio Tinto Alcan Inc.,
8. District Lot 186 (PID 013-085-590), Rio Tinto Alcan Inc.,
9. District Lot 187 (PID 013-085-638), Rio Tinto Alcan Inc.,
10. District Lot 6058 (PID 012-877-298); Rio Tinto Alcan Inc.,
11. District Lot 6051, except North 550 feet (PID 004-336-976), Rio Tinto Alcan Inc.,
12. District Lot 7595 (PID 004-337-069), Rio Tinto Alcan Inc.,
13. District Lot 7596 (PID 004-337-191) Rio Tinto Alcan Inc.,
14. District Lot 97 (PID 013-061-232), Rio Tinto Alcan Inc.,
15. District Lot 5469, except Plans 5906 and EPP41247 (PID 004-332-041), Rio Tinto Alcan Inc.,
16. Block 1511, District Lot 6266 and 6267, Plan 7170 (PID 007-737-939), Rio Tinto Alcan Inc.,
17. Block 1508, District Lot 6266 and 6267, Plan 7172 (PID 007-739-401), Rio Tinto Alcan Inc.
18. Lot 1, District Lots 981, 5469 and 7940, Plan 12731, (PID 016-334-558), Rio Tinto Alcan, Inc.

All of Range 5, Coast District.

  
\_\_\_\_\_  
Jeremy Roscoe  
Assistant Regional Water Manager  
Skeena Region

File: 0202217 Date Issued: *March 20, 2015* Conditional Water Licence: C132192



**GENERAL NOTES:**  
 1. PROPERTY LINES ON THE AERIAL VIEW ARE APPROXIMATE LINES FOR REFERENCE ONLY. FOR ACCURATE INFORMATION SEE SURVEY RECORDS.  
 2. DISTRIBUTION SYSTEM NOT SHOWN FOR CLARITY.

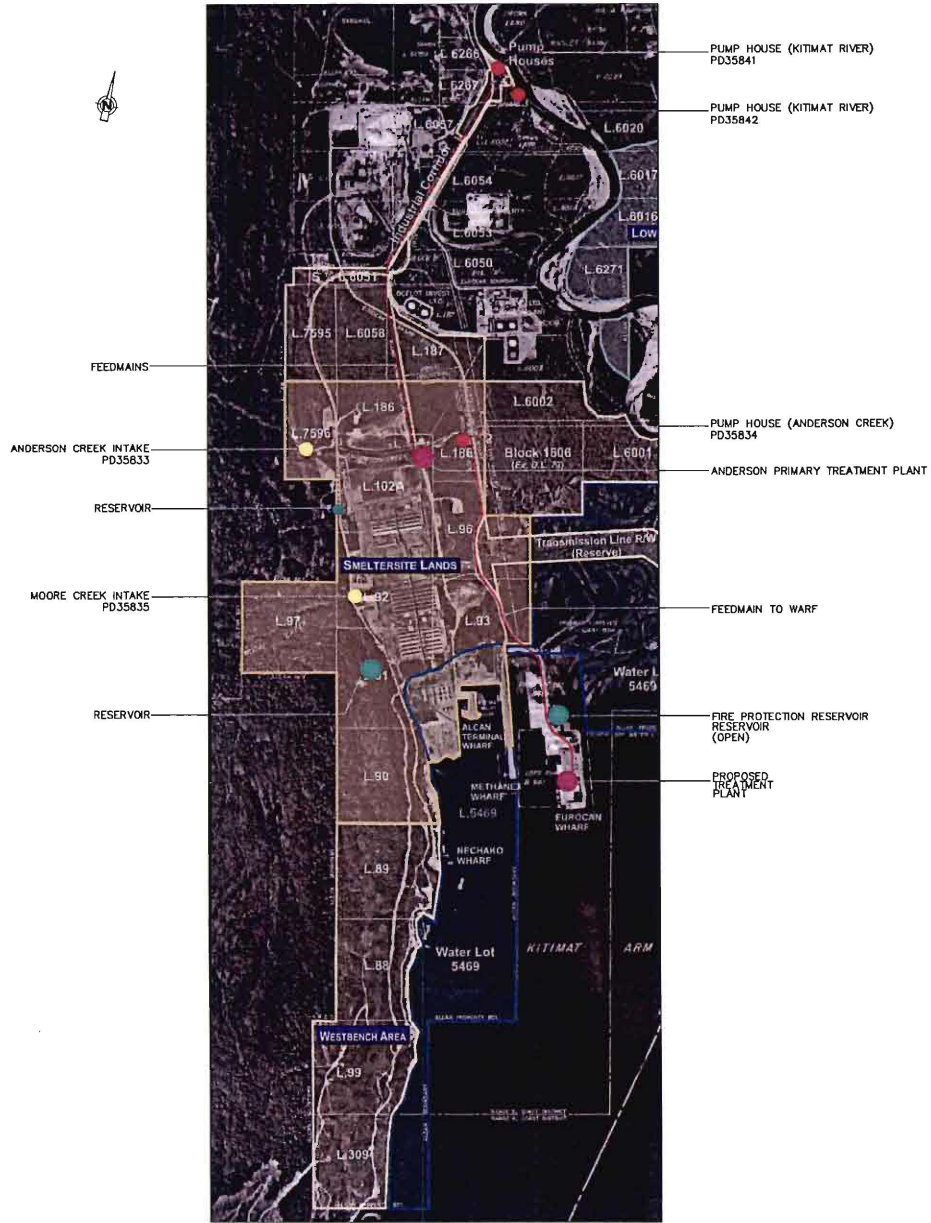

FEEDMANS

ANDERSON CREEK INTAKE  
PD35833

RESERVOIR

MOORE CREEK INTAKE  
PD35835

RESERVOIR

PUMP HOUSE (KITIMAT RIVER)  
PD35841

PUMP HOUSE (KITIMAT RIVER)  
PD35842

PUMP HOUSE (ANDERSON CREEK)  
PD35834

ANDERSON PRIMARY TREATMENT PLANT

FEEDMAIN TO WARF

FIRE PROTECTION RESERVOIR  
(OPEN)

PROPOSED  
TREATMENT  
PLANT

AD DO NOT SCALE IMPERIAL

REV	DATE	DESCRIPTION
1	11/05/23	ISSUED FOR PERMIT
2	11/05/23	ISSUED FOR PERMIT
3	11/05/23	ISSUED FOR PERMIT
4	11/05/23	ISSUED FOR PERMIT
5	11/05/23	ISSUED FOR PERMIT
6	11/05/23	ISSUED FOR PERMIT
7	11/05/23	ISSUED FOR PERMIT
8	11/05/23	ISSUED FOR PERMIT
9	11/05/23	ISSUED FOR PERMIT
10	11/05/23	ISSUED FOR PERMIT
11	11/05/23	ISSUED FOR PERMIT
12	11/05/23	ISSUED FOR PERMIT
13	11/05/23	ISSUED FOR PERMIT
14	11/05/23	ISSUED FOR PERMIT
15	11/05/23	ISSUED FOR PERMIT
16	11/05/23	ISSUED FOR PERMIT
17	11/05/23	ISSUED FOR PERMIT
18	11/05/23	ISSUED FOR PERMIT
19	11/05/23	ISSUED FOR PERMIT
20	11/05/23	ISSUED FOR PERMIT

NO	DATE	DESCRIPTION
1	11/05/23	ISSUED FOR PERMIT
2	11/05/23	ISSUED FOR PERMIT
3	11/05/23	ISSUED FOR PERMIT
4	11/05/23	ISSUED FOR PERMIT
5	11/05/23	ISSUED FOR PERMIT
6	11/05/23	ISSUED FOR PERMIT
7	11/05/23	ISSUED FOR PERMIT
8	11/05/23	ISSUED FOR PERMIT
9	11/05/23	ISSUED FOR PERMIT
10	11/05/23	ISSUED FOR PERMIT
11	11/05/23	ISSUED FOR PERMIT
12	11/05/23	ISSUED FOR PERMIT
13	11/05/23	ISSUED FOR PERMIT
14	11/05/23	ISSUED FOR PERMIT
15	11/05/23	ISSUED FOR PERMIT
16	11/05/23	ISSUED FOR PERMIT
17	11/05/23	ISSUED FOR PERMIT
18	11/05/23	ISSUED FOR PERMIT
19	11/05/23	ISSUED FOR PERMIT
20	11/05/23	ISSUED FOR PERMIT

<p>LAFAYETTE ENGINEERING LTD.          CIVIL ENGINEERS          1100 W. 10th St. Suite 100          Kitimat, BC V2K 1G1          TEL: (250) 833-1111          FAX: (250) 833-1112          WWW.LAFAYETTE-ENG.COM</p>	DRAWN: R. TINTO CHECKED: R. TINTO APPROVED: R. TINTO SCALE: AS SHOWN DATE: 11/05/23 PROJECT: KITIMAT WORKS	DWG. TITLE <b>KITIMAT WORKS          OVERALL WATER SYSTEM</b>
	SHEET NO.: 041 OF 041	SHEET NO.: 041 OF 041
	DWG. NO.: 041 - 0065 - C - 001 - 004	DWG. NO.: 041 - 0065 - C - 001 - 004
	IMPERIAL	IMPERIAL