



Province of British Columbia

Water Act

CONDITIONAL WATER LICENCE

The owners of the land to which this licence is appurtenant are hereby authorized to divert and use water as follows:

- a) The stream on which the rights are granted is Goss Creek.
- b) The point of diversion is located as shown on the attached plan.
- c) The date from which this licence shall have precedence is December 13, 1995.
- d) The purpose for which this licence is issued is industrial (snow making).
- e) The maximum quantity of water which may be diverted for industrial (snow making) purpose is 145,020 cubic metres per year.
- f) The period of the year during which the water may be used is the whole year.
- g) The land upon which the water is to be used and to which this licence is appurtenant is Lot 1, Block 1450, Plan 32970, except part in Plans 33031, 44162, VIP55683, VIP57885, VIP61190, VIP61590, VIP62680, VIP63820, VIP64956, VIP74436 and VIP82854; Block 1469 shown included in Plan 43722, except part in Plan VIP61590; and Lot 1 of Block 1109, 1223, 1466, and 1467, Plan VIP71771, except part in Plan VIP80882 and VIP87931, all within Comox District.
- h) The authorized works are diversion structure, pumphouse, pipe and distribution system which shall be located approximately as shown on the attached plan.
- i) The construction of the said works shall be completed and the water shall be beneficially used prior to December 31, 2018. Thereafter, the licensee shall continue to make regular beneficial use of the water in the manner authorized herein.
- j) This water licence is subject to the terms and conditions of the operational rule for Goss Creek and is attached to this licence in respect to instream flow and diversion measurement and reporting, and the protection of minimum flows for fisheries values as required by the Regional Water Manager.
- k) This licence is issued in substitution of Conditional Water Licence C116625.

L. J. Barr
Regional Manager



OPERATION RULE

GOSS CREEK

(Conditional Licence C132509)

1. The licensee shall install, maintain and operate the following gauges and shall provide instream flow measurement and diversion meter reports as requested by the Regional Water Manager under the *Water Act* at any time.
 - a) An instream flow measurement gauge on Goss Creek shall be installed and operated to Water Survey of Canada standards.
 - b) A flow diversion meter at the intake works to measure water withdrawals from Goss Creek shall be installed to the satisfaction of the Regional Water Manager under the *Water Act*.
2. Water withdrawals from Goss Creek shall cease during any period in which flows in Goss Creek past the diversion structure, is at or less than 0.09 cubic metres per second.

Any natural flows at or less than 0.09 cubic metres per second, (10% of the estimated mean annual discharge [MAD]) shall be maintained in Goss Creek for protection of fisheries values.

Approved this 18th day of September, 2015.

A handwritten signature in black ink, appearing to read "Larry Barr".

Larry Barr
Regional Water Manager

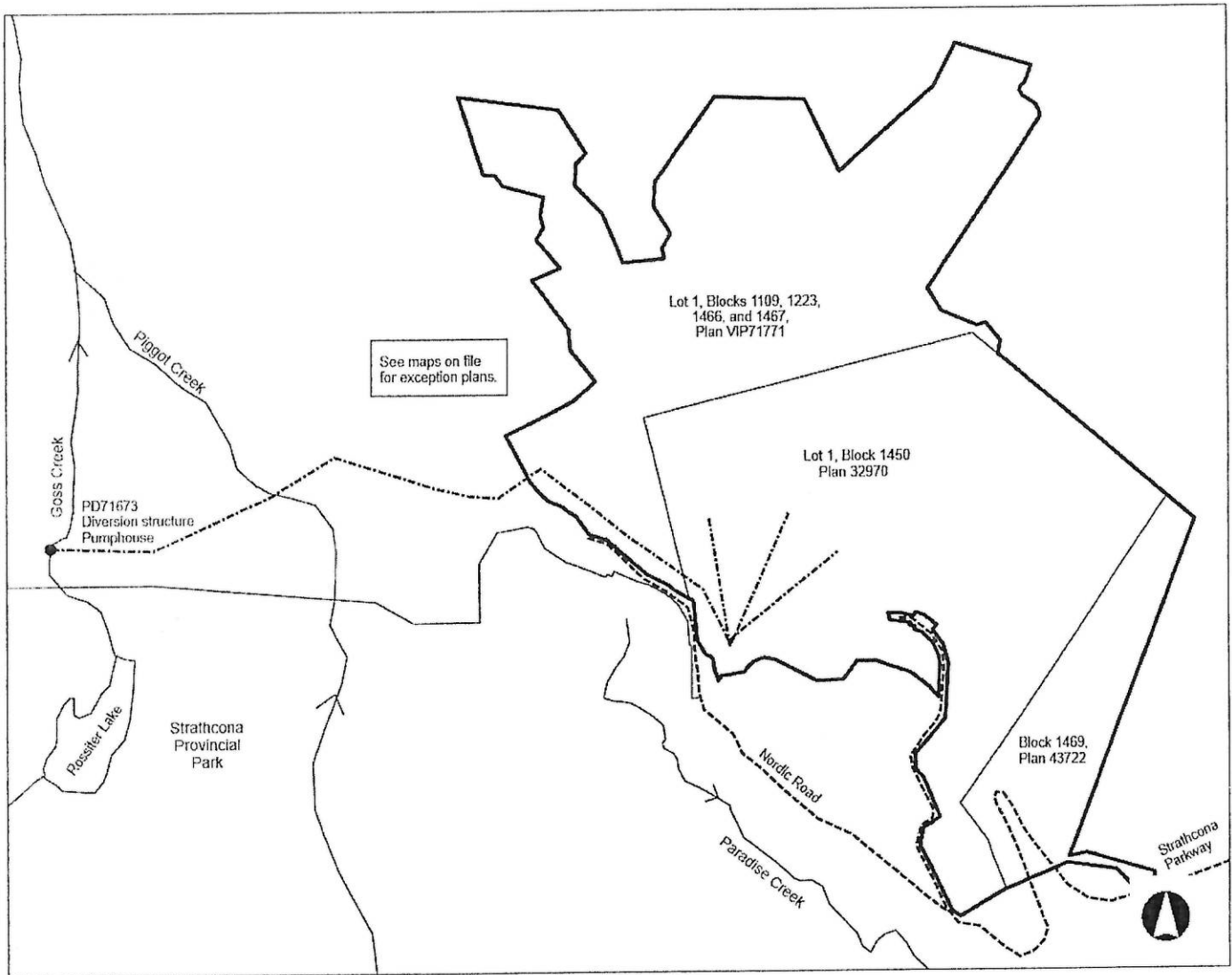

See maps on file for exception plans.

WATER DISTRICT: Nanaimo
 PRECINCT: Courtenay
 LAND DISTRICT: Comox

Signature: 
 Date: Sept 16/15

LEGEND:

Scale: 1: 27,500
 Point of Diversion : ●
 Map Number: 92F.074.2.3
 Pipe: - - - - -

Amended C.L. C132509
 File 1001897
 P.C.L. Not applicable

Supersedes Conditional Water Licence C116625.

The boundaries of the land to which this licence is appurtenant are shown thus: —————