



Province of British Columbia

Water Act

CONDITIONAL WATER LICENCE

The owners of the land to which this licence is appurtenant are hereby authorized to divert and use water as follows:

- a) The stream on which the rights are granted is Moody Creek.
- b) The point of diversion is located as shown on the attached plan.
- c) The date from which this licence shall have precedence is 27th May, 1937.
- d) The purposes for which this licence is issued are irrigation and domestic.
- e) The maximum quantity of water which may be diverted for irrigation is 6167.40000 cubic meters per day and the maximum quantity which may be used for domestic is 2.27305 cubic meters per day.
- f) The period of the year during which the water may be used for irrigation is 1st April to 30th September and for domestic purpose is the whole year.
- g) The land upon which the water is to be used and to which this licence is appurtenant is that portion of District Lot 316, Similkameen Division Yale District, which lies to the west of the westerly boundary of Plan H746, except Plan KAP72166 and KAP91865 of which 1.416 hectares may be irrigated.
- h) The authorized works are screened intake and pipe which shall be located approximately as shown on the attached plan.
- i) The construction of the said works has been completed and the water is being used. The licensee shall continue to make regular beneficial use of the water in a manner authorized herein.

- j) This licence authorizes the use of water for domestic purpose in one dwelling located approximately as shown on the attached plan.
- k) This licence is issued in substitution of licence C119885.
- l) This licence is issued under the Water Act (the Act). The exercise of rights under the licence is subject to the Act and its regulations, the terms and conditions of the licence, orders under the Act and the rights of licensees whose rights have precedence on the stream. The licensee must comply with all such requirements, as well as the provisions of all other applicable enactments. In exercising rights under the licence, the licensee must exercise reasonable care to avoid damaging land, works, trees or other property, and must make full compensation to the owners for damage or loss resulting from construction, maintenance, use, operation or failure of the works.



Michael Epp
Assistant Regional Water Manager

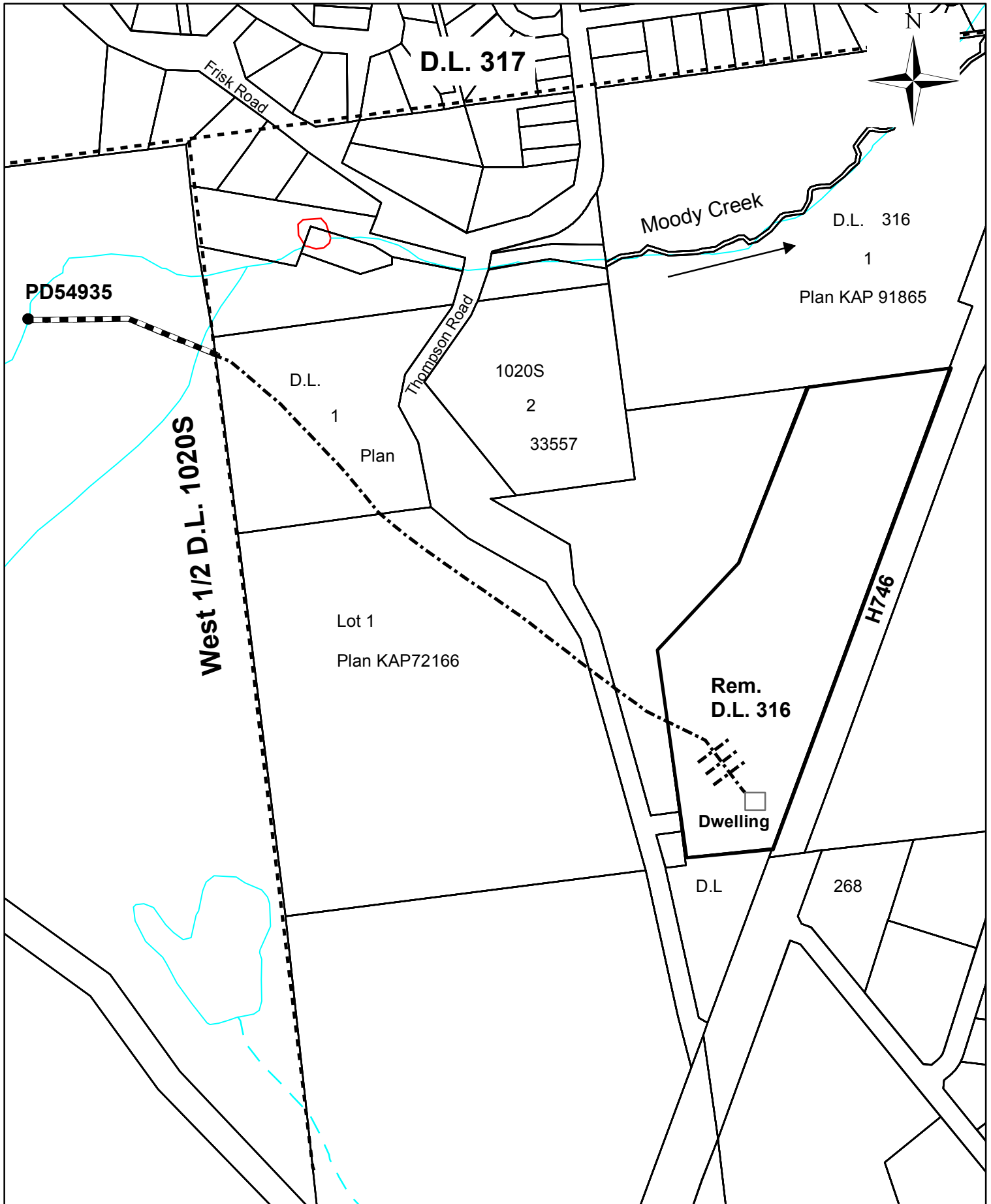

WATER DISTRICT: VERNON
PRECINCT: CASCADE
LAND DISTRICT: SDYD
Map Number: 82.E.009
Scale: 1:5,000

LEGEND:

Point of Diversion: ●
Pipe: - - - - -
Permit Over Crown Land - · - · - ·

Signature: *Mabel*
Date: November 23, 2015

Conditional Licence 132630
File 0128051
PCL 25008