



# Province of British Columbia

## *Water Sustainability Act*

### CONDITIONAL WATER LICENCE

The owner of the land to which this licence is appurtenant is hereby authorized to divert and use water as follows:

- a) The stream on which the rights are granted is Sheridan Lake.
- b) The point of diversion is located as shown on the attached plan.
- c) The date from which this licence shall have precedence is August 21, 2015.
- d) The purpose for which this licence is issued is Irrigation.
- e) The maximum quantity of water which may be diverted for Irrigation is 56400 m<sup>3</sup>/year to irrigate 18.62 hectares.
- f) The period of the year during which the water may be used is May 1 to June 30.
- g) The land upon which the water is to be used and to which this licence is appurtenant is District Lot 1922 Lillooet Land District, Except Plan 18881 and 26801.
- h) The authorized works are irrigation system (Not Constructed), diversion structure (Not Constructed), pipe (Not Constructed) and pump (Not Constructed) which shall be located approximately as shown on the attached plan.
- i) The construction of the said works shall be completed and the water shall be beneficially used prior to December 31, 2019. Thereafter, the licensee shall continue to make regular beneficial use of the water in the manner authorized herein.
- j) This licence does not authorize the diversion and use of water for Irrigation - Private when the water flow of Sheridan Lake falls below the minimum elevation established by an Engineer under the Water Sustainability Act for the preservation of fish or for maintaining the health of aquatic ecosystems.

- k) This licence is issued under the *Water Sustainability Act* (the Act). The exercise of rights under the licence is subject to the Act and its regulations, the terms and conditions of the licence, orders under the Act and the rights of licensees whose rights have precedence on the stream or on an aquifer. The licensee must comply with all such requirements, as well as the provisions of all other applicable enactments. In exercising rights under the licence, the licensee must exercise reasonable care to avoid damaging land, works, trees or other property, and must make full compensation to the owners for damage or loss resulting from construction, maintenance, use, operation or failure of the works.



David J. Weir  
Water Manager

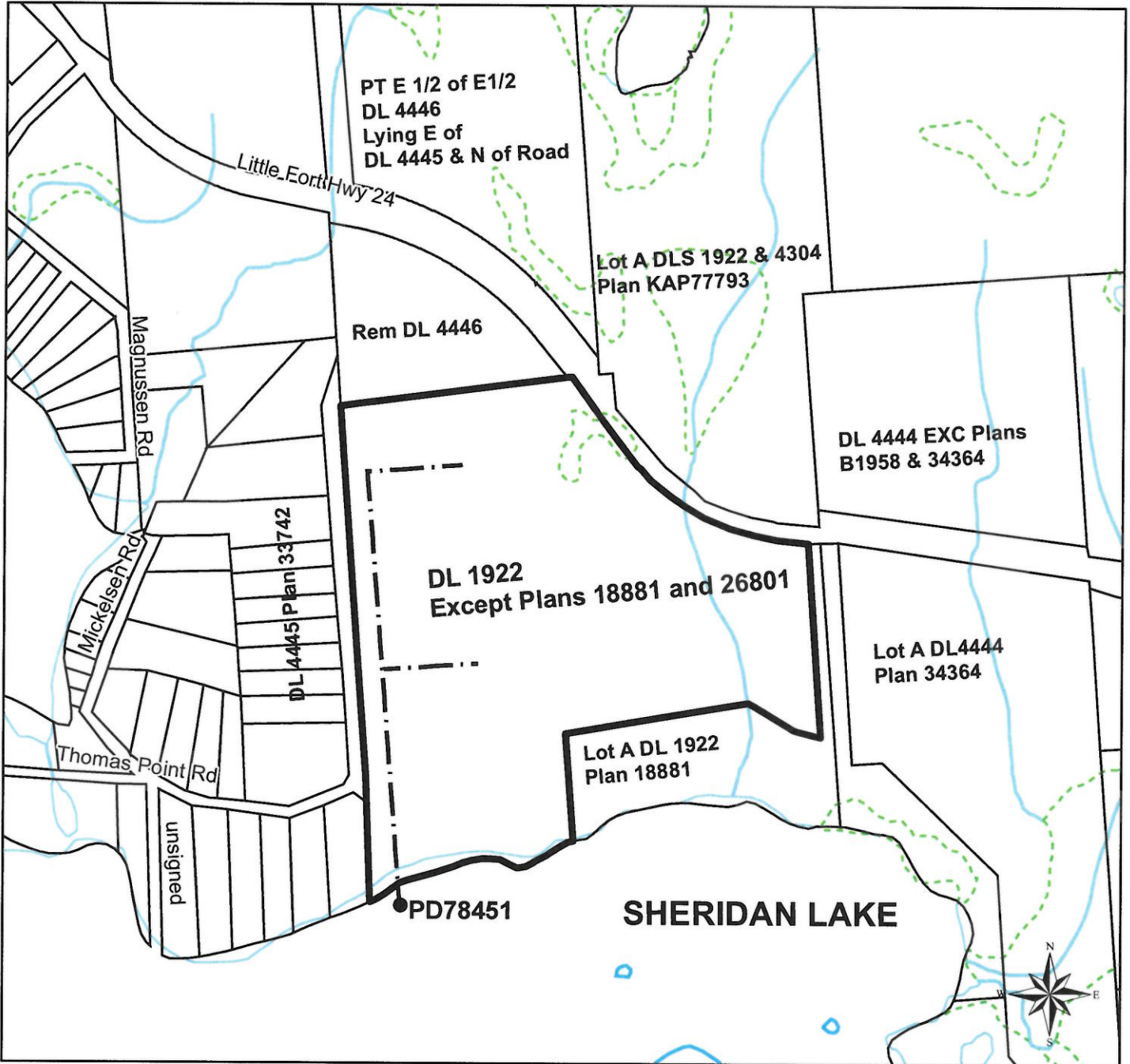

**WATER DISTRICT:** CARIBOO  
**PRECINCT:** CLEARWATER  
**LAND DISTRICT:** LILLOOET

Signature: \_\_\_\_\_  
 Date: July 5th 2016

**LEGEND:**

Scale: 1:10,000  
 Point of Diversion: ●  
 Map Number: 092P056  
 Pipe: - - - -

C.L. 133287  
 File: 5002491

The boundaries of the land to which this licence is appurtenant are shown thus: \_\_\_\_\_

