



Province of British Columbia

Water Sustainability Act

CONDITIONAL WATER LICENCE

The owner(s) of the land to which this licence is appurtenant are hereby authorized to divert and use water as follows:

- a) The stream on which the rights are granted is Parker Spring.
- b) The point of diversion PD42074 is located as shown on the attached plan.
- c) The date from which this licence shall have precedence is August 16, 1994.
- d) The purpose for which this licence is issued is Domestic.
- e) The maximum quantity of water which may be diverted for Domestic purpose is 2.27305 m³/day.
- f) The period of the year during which the water may be used is January 1 to December 31.
- g) The land upon which the water is to be used and to which this licence is appurtenant is Lot A, Section 21, Township 2, Range 29, New Westminster District, Plan BCP27843.
- h) The authorized works are screened Intake, tank and pipe which shall be located approximately as shown on the attached plan.
- i) The construction of the said works has been completed and the water is being beneficially used. The licensee shall continue to make regular beneficial use of the water in a manner authorized herein.
- j) This licence authorizes the use of water for domestic purpose in one dwelling located approximately as shown on the attached plan.
- k) This licence is issued in substitution of C123817.

Remko Rosenboom, M.Sc., A.Ag.
Water Manager

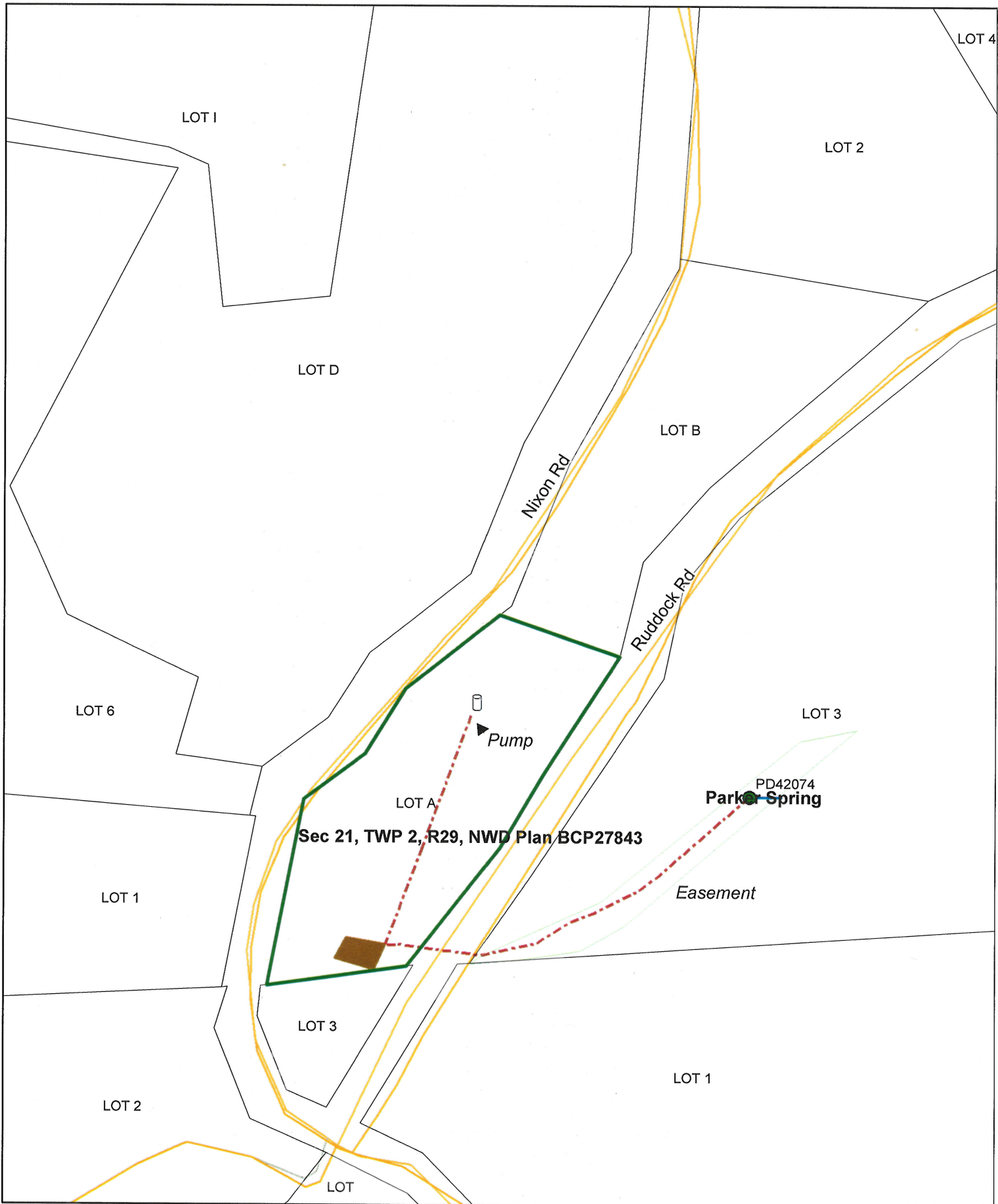

0 0.0175 0.035 0.07 0.105 0.14 0.175 Kilometers

Map Number: 5730H
Scale: 1:2,000



Water District:
Precinct:
Point of Diversion:
Structure/Dwelling:
Works:

New Westminster
20C-Chilliwack

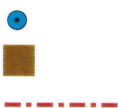

Signature: 
Date: October 26, 2016.

C.L. C133300 s/s from C123817
File: 2001863

The boundaries of the land to which this licence is appurtenant are shown thus: 