



Province of British Columbia

Water Sustainability Act

CONDITIONAL WATER LICENCE

The owner(s) of the land to which this licence is appurtenant are hereby authorized to divert and use water as follows:

- a) The stream on which the rights are granted is Canim Lake.
- b) The point of diversion is located as shown on the attached plan.
- c) The date from which this licence shall have precedence is April 2, 2016.
- d) The purpose for which this licence is issued is domestic.
- e) The maximum quantity of water which may be diverted for domestic is 2.27305 m³/day.
- f) The period of the year during which the water may be used is January 1 to December 31.
- g) The land upon which the water is to be used and to which this licence is appurtenant is Lot 2, Plan EPP33370, District Lot 7706, Lillooet District.
- h) The authorized works are pipe, pump, and screened intake which shall be located approximately as shown on the attached plan.
- i) The construction of the said works has been completed and the water is being beneficially used. The licensee shall continue to make regular beneficial use of the water in a manner authorized herein.
- j) This licence authorizes the use of water for domestic purpose in one dwelling located approximately as shown on the attached plan.

- k) This licence is issued under the *Water Sustainability Act* (the Act). The exercise of rights under the licence is subject to the Act and its regulations, the terms and conditions of the licence, orders under the Act and the rights of licensees whose rights have precedence on the stream or on an aquifer. The licensee must comply with all such requirements, as well as the provisions of all other applicable enactments. In exercising rights under the licence, the licensee must exercise reasonable care to avoid damaging land, works, trees or other property, and must make full compensation to the owners for damage or loss resulting from construction, maintenance, use, operation or failure of the works.



David J. Weir
Water Manager

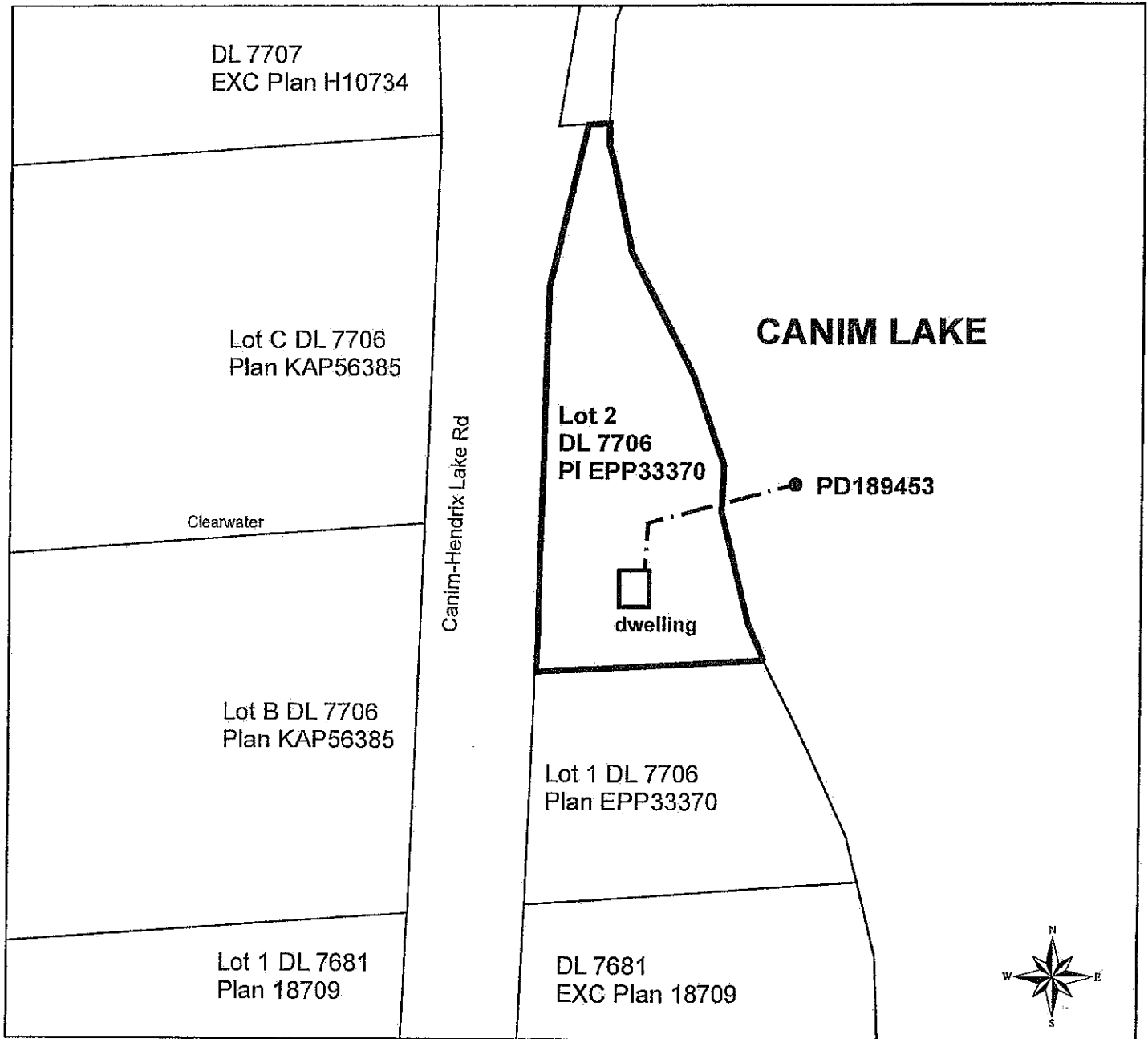

WATER DISTRICT: CARIBOO
PRECINCT: CLEARWATER
LAND DISTRICT: LILLOOET

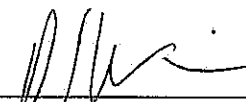
Signature: 
Date: AUG 2nd 2016

LEGEND:

Scale: 1:1,500
Point of Diversion: ●
Map Number: 092P086
Pipe: — — —

C.L. 133323
File: 5002604

The boundaries of the land to which this licence is appurtenant are shown thus: —————