

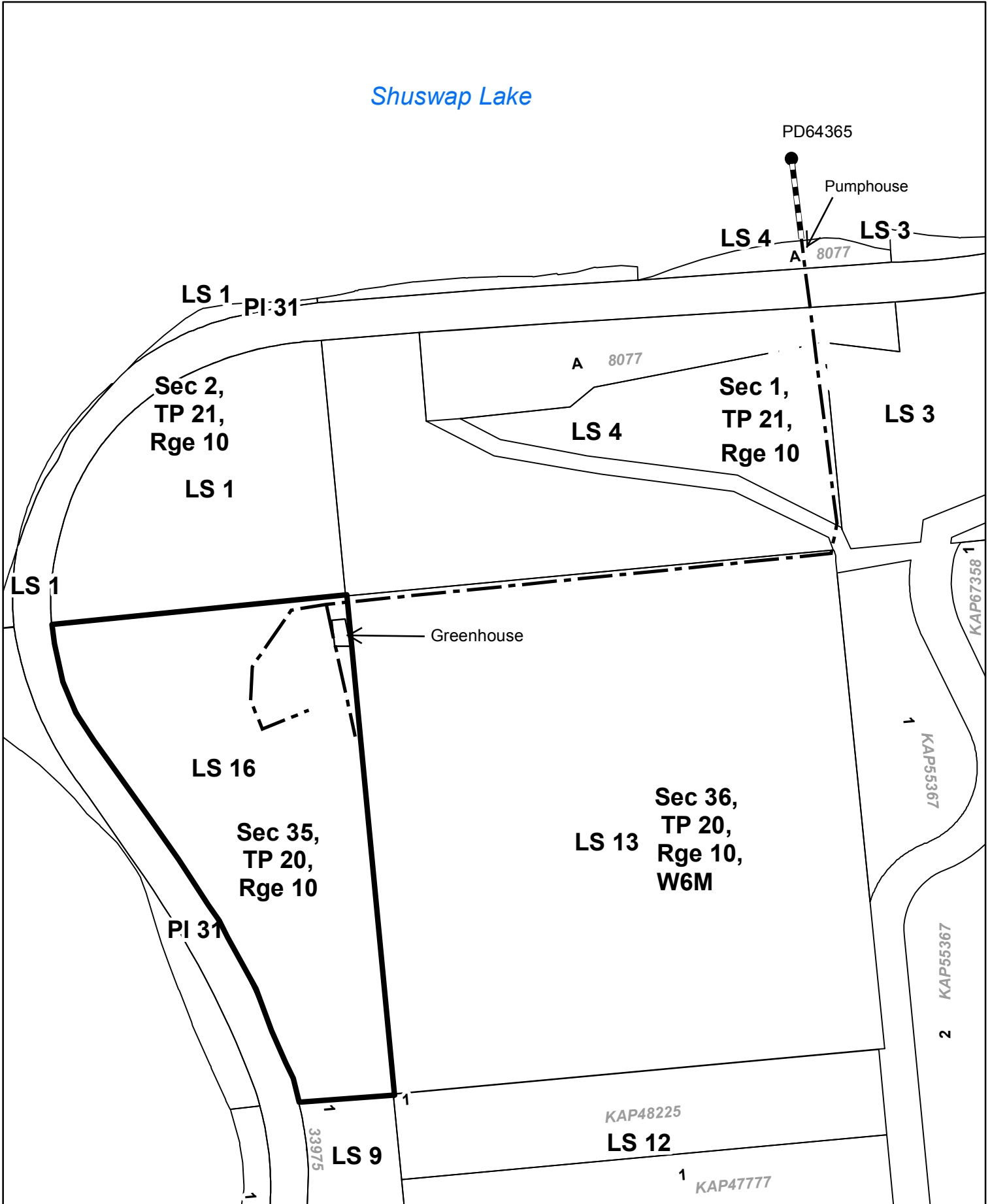

Shuswap Lake



Water District: Kamloops

Precinct: Grand Prairie

Land District: KDYD

Scale: 1:4,000

LEGEND:

Point of Diversion: ●

Pipe: - - - - -

Permit over Crown land: - - - - -

The boundaries of the land to which this licence is appurtenant are shown thus: 

Signature: 

Date: August 12, 2016

Licence: C133382

File: 3005784

PCL: 28504