



# Province of British Columbia

## *Water Sustainability Act*

### CONDITIONAL WATER LICENCE

The owners of the land to which this licence is appurtenant are hereby authorized to divert and use water as follows:

- a) The two springs on which the rights are granted are unnamed.
- b) The points of diversion are located as shown on the attached plan.
- c) The date from which this licence shall have precedence is September 4, 2015.
- d) The purposes for which this licence is issued are domestic and irrigation: private.
- e) The maximum quantity of water which may be diverted for domestic, is 4.54 m<sup>3</sup>/day and for irrigation: private, is 15,264 m<sup>3</sup>/year.
- f) The period of the year during which the water may be used for domestic, is January 1 to December 31, and for irrigation: private, is May 1 to September 30.
- g) The land upon which the water is to be used and to which this licence is appurtenant is S 1/2 of SE 1/4 of SW 1/4 of DL 594, Cariboo District.
- h) The authorized works are pipe and intake, from two different points of diversion, which shall be located approximately as shown on the attached plan.
- i) The construction of the said works has been completed and the water is being beneficially used. The licensee shall continue to make regular beneficial use of the water in a manner authorized herein.
- j) This licence authorizes the use of water for domestic purpose in two dwellings located approximately as shown on the attached plan.

- k) This licence is issued under the *Water Sustainability Act* (the Act). The exercise of rights under the licence is subject to the Act and its regulations, the terms and conditions of the licence, orders under the Act and the rights of licensees whose rights have precedence on the stream or on an aquifer. The licensee must comply with all such requirements, as well as the provisions of all other applicable enactments. In exercising rights under the licence, the licensee must exercise reasonable care to avoid damaging land, works, trees or other property, and must make full compensation to the owners for damage or loss resulting from construction, maintenance, use, operation or failure of the works.



David J. Weir  
Water Manager

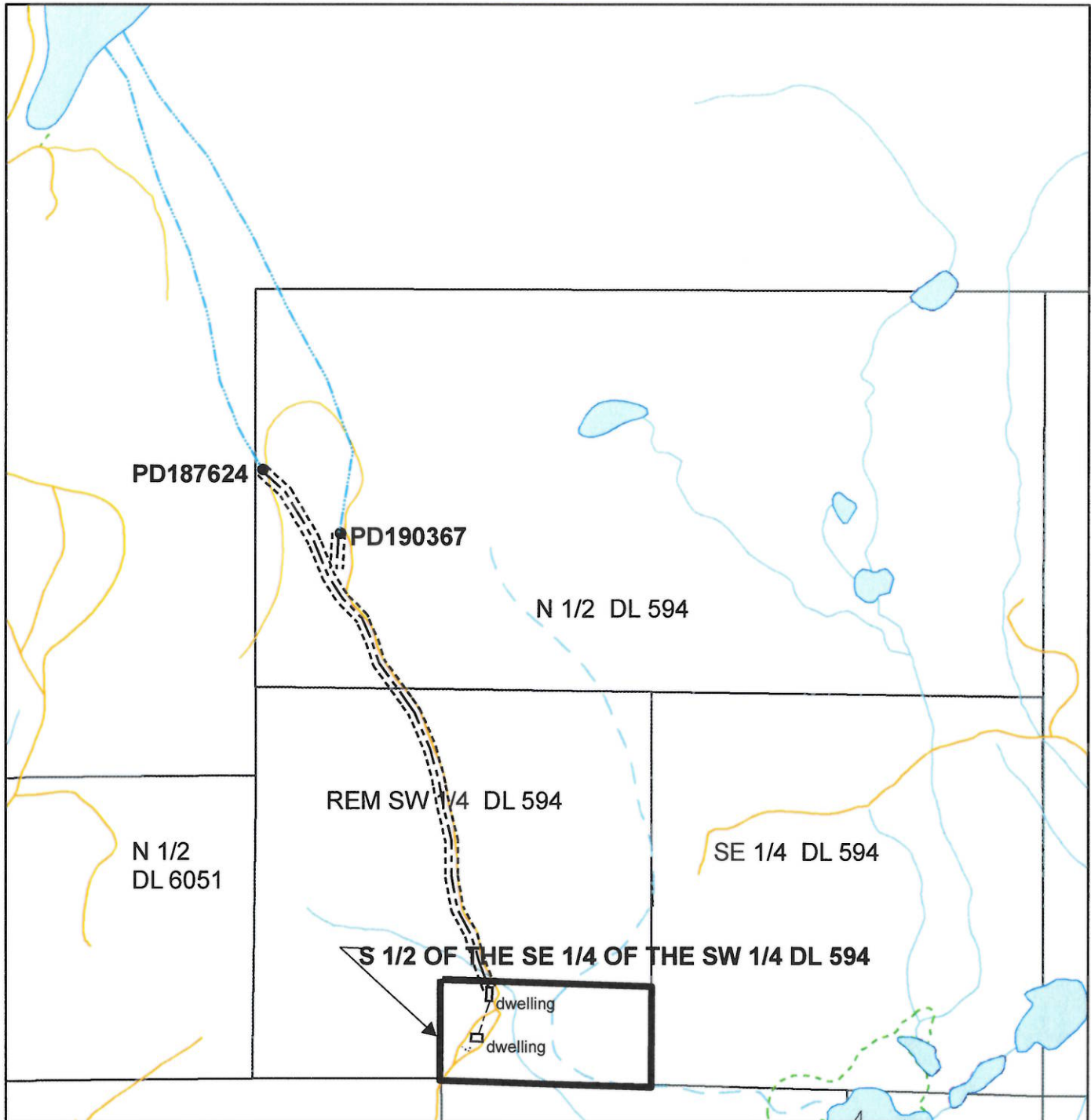

**Water District:** CARIBOO  
**Precinct:** CARIBOO - CHILCOTIN  
**Land District:** CARIBOO  
**Scale:** 1:12,000  
**Mapsheet:** 93B.019  
**Point of Diversion:** ●  
**Pipe:** - - - - -  
**Underground Stream:** - - - - -  
**Permit Over Crown Land:** - - - - -

**Signature:**   
**Date:** December 7th 2016

CL: 133478  
 File: 5002507  
 PCL: 28560

The boundaries of the land to which this licence is appurtenant are shown thus: 