



Province of British Columbia

Water Sustainability Act

CONDITIONAL WATER LICENCE

The owner(s) of the land to which this licence is appurtenant are hereby authorized to divert and use water as follows:

- a) The stream on which the rights are granted is York Creek.
- b) The point of diversion is located as shown on the attached plan.
- c) The date from which this licence shall have precedence is March 13, 2015.
- d) The purpose for which this licence is issued is Domestic.
- e) The maximum quantity of water which may be diverted for Domestic purpose is 0.681 cubic metres per day.
- f) The period of the year during which the water may be used is January 1 to December 31.
- g) The land upon which the water is to be used and to which this licence is appurtenant is Parcel A (Reference Plan 15688), Lot 14, Section 5, Township 15, Group 1, New Westminster Land District.
- h) The authorized works are pump, screened Intake, pipe, pumphouse which shall be located approximately as shown on the attached plan.
- i) The construction of the said works has been completed and the water is being beneficially used. The licensee shall continue to make regular beneficial use of the water in a manner authorized herein.
- j) This licence authorizes the use of water for domestic purpose in one dwelling located approximately as shown on the attached plan.
- k) The intake must be screened to prevent the entry of aquatic wildlife. For further guidance, refer to the Fisheries and Oceans Canada Freshwater Intake End-of-Pipe Fish Screen Guideline at <http://www.dfo-mpo.gc.ca/Library/223669.pdf>.

Bryan Robinson M.Sc., P.Geo.
Assistant Water Manager

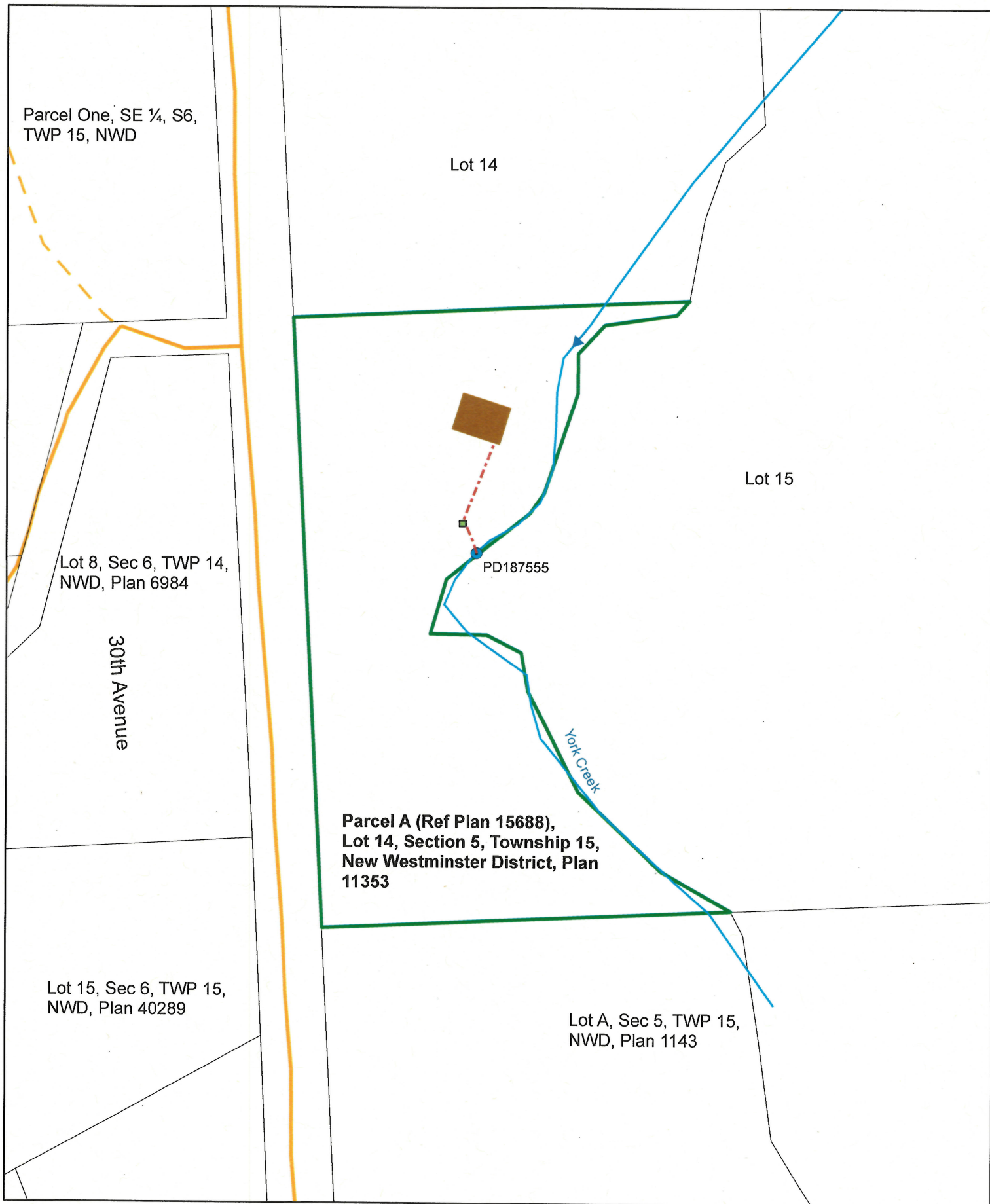

0 12.5 25 50 75 100 125 Meters

Map Number: 92G.018.4.1
Scale: 1:1,400



Water District:

Precinct:

Point of Diversion:

House:

Works:

Pumphouse:

New Westminster

20J - Pitt Lake



Signature: BR

Date: 25th OCT 2016

C.L. C133491
File: 2003857

The boundaries of the land to which this licence is appurtenant are shown thus: 