



Province of British Columbia

Water Sustainability Act

CONDITIONAL WATER LICENCE

The owner(s) of the land to which this licence is appurtenant are hereby authorized to divert and use water as follows:

- a) The stream on which the rights are granted is Mouttall Creek.
- b) The point of diversion is located as shown on the attached plan.
- c) The date from which this licence shall have precedence is August 9, 1972.
- d) The purpose for which this licence is issued is domestic.
- e) The maximum quantity of water which may be diverted for domestic use is 2 m³ per day.
- f) The period of the year during which the water may be used is the whole year.
- g) The land upon which the water is to be used and to which this licence is appurtenant is Lot 1 Section 17 Township 20 Range 10 West of the 6th Meridian Kamloops Division Yale District Plan KAP80508.
- h) The authorized works are diversion structure and pipe which shall be located approximately as shown on the attached plan.
- i) The construction of the said works has been completed and the water is being beneficially used. The licensee shall continue to make regular beneficial use of the water in a manner authorized herein.
- j) This licence is issued in substitution of water licence C049582.
- k) This licence authorizes the use of water for domestic purpose in one dwelling located approximately as shown on the attached plan.
- l) The licensee shall install a flow meter or other measuring device to the satisfaction of an Engineer under the *Water Sustainability Act*.
- m) The licensee shall retain flow meter/measurement records for inspection upon request by an Engineer under the *Water Sustainability Act*.

- n) This licence is issued under the *Water Sustainability Act* (the Act). The exercise of rights under the licence is subject to the Act and its regulations, the terms and conditions of the licence, orders under the Act and the rights of licensees whose rights have precedence on the stream or on an aquifer. The licensee must comply with all such requirements, as well as the provisions of all other applicable enactments. In exercising rights under the licence, the licensee must exercise reasonable care to avoid damaging land, works, trees or other property, and must make full compensation to the owners for damage or loss resulting from construction, maintenance, use, operation or failure of the works.

A handwritten signature in black ink, appearing to read "Michael Epp", with a stylized flourish at the end.

Michael Epp
Assistant Water Manager

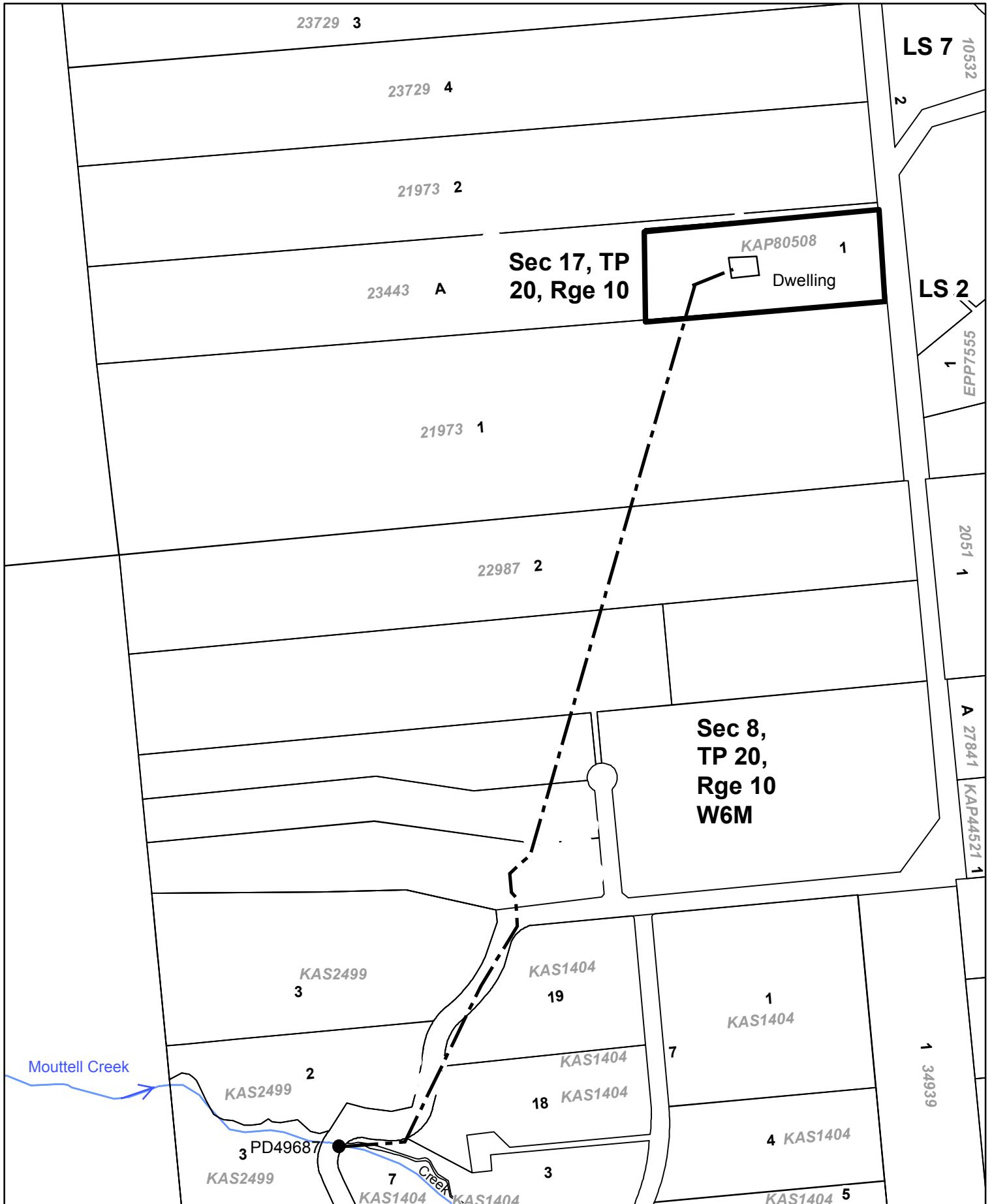

Water District: Kamloops

Precinct: Grand Prairie

Land District: KDYD

Scale: 1:5,000

LEGEND:

Point of Diversion:



Pipe:



Signature:

Date: October 25, 2016

Licence: C133503 for licence C042891

File: 0329636

The boundaries of this land to which this licence is appurtenant are shown thus:

