



# Province of British Columbia

## *Water Sustainability Act*

### CONDITIONAL WATER LICENCE

The owners of the land to which this licence is appurtenant are hereby authorized to divert and use water as follows:

- a) The stream on which the rights are granted is Little Bridge Creek.
- b) The point of diversion is located as shown on the attached plan.
- c) The date from which this licence shall have precedence is March 1, 1984.
- d) The purpose for which this licence is issued is irrigation: private.
- e) The maximum quantity of water which may be diverted for irrigation: private is 37,000 cubic meters per year.
- f) The period of the year during which the water may be used is April 1 to September 30.
- g) The land upon which the water is to be used and to which this licence is appurtenant is LOT 1 DISTRICT LOTS 31 AND 2139 LILLOOET DISTRICT PLAN EPP14623, of which only 6.1 hectares may be irrigated at any one time.
- h) The authorized works are screened Intake, pump, pipe, sprinklers and dam which shall be located approximately as shown on the attached plan.
- i) The construction of the said works has been completed and the water is being beneficially used. The licensee shall continue to make regular beneficial use of the water in a manner authorized herein.
- j) The water authorized to be diverted and used under this licence must be taken from storage provided in Exeter Lake under Conditional Water Licence No. 133516, or any licence issued in substitution thereof.
- k) The rights granted herein are exercisable only during such times as the works under Conditional Water Licence No. 133516, or any licence issued in substitution thereof, are being maintained and operated to the satisfaction of an Engineer under the Water Act.

- 1) This licence is issued under the *Water Sustainability Act* (the Act). The exercise of rights under the licence is subject to the Act and its regulations, the terms and conditions of the licence, orders under the Act and the rights of licensees whose rights have precedence on the stream or on an aquifer. The licensee must comply with all such requirements, as well as the provisions of all other applicable enactments. In exercising rights under the licence, the licensee must exercise reasonable care to avoid damaging land, works, trees or other property, and must make full compensation to the owners for damage or loss resulting from construction, maintenance, use, operation or failure of the works.



David J. Weir  
Water Manager

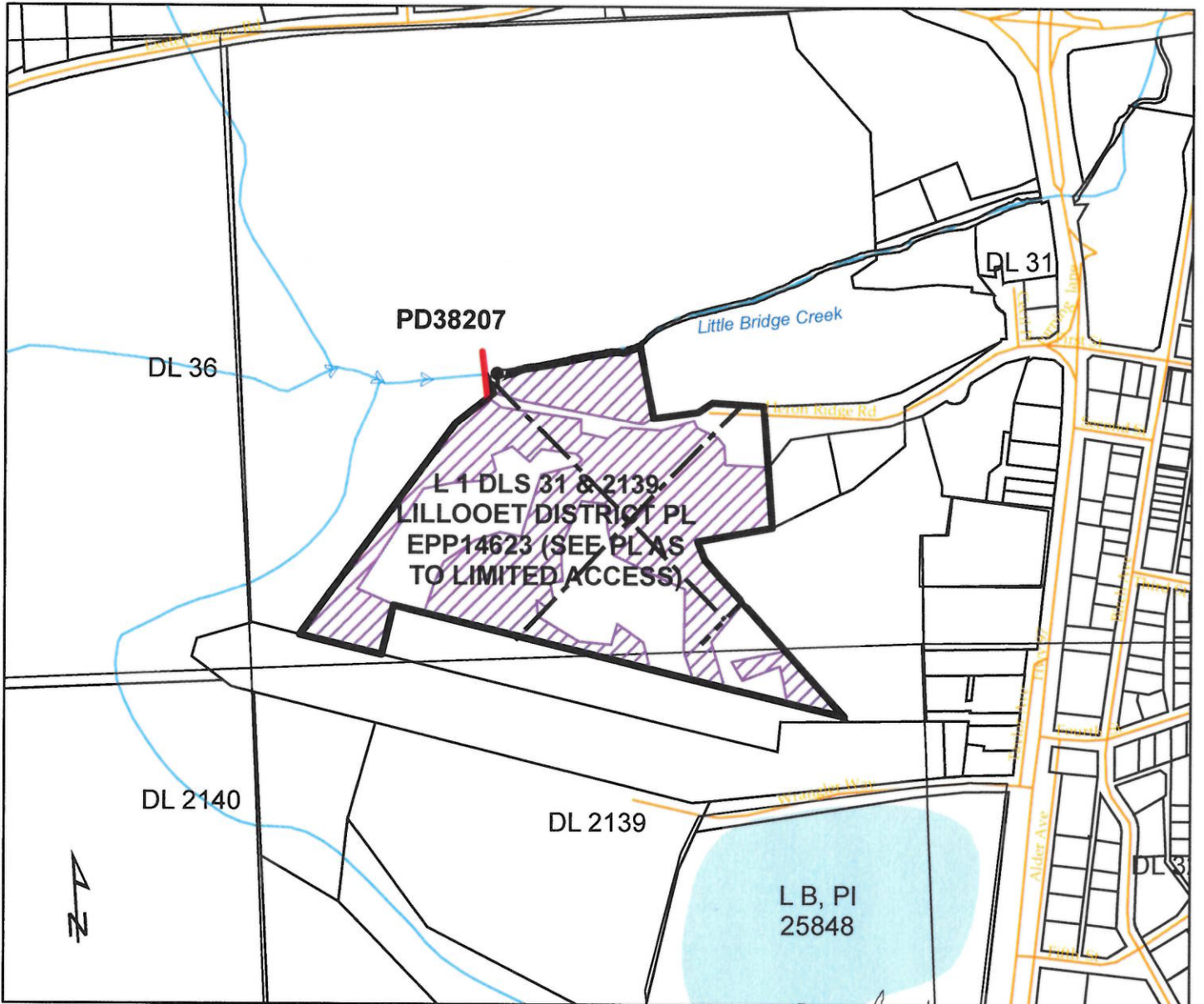







**Water District:** CARIBOO  
**Precinct:** CLEARWATER  
**Land District:** LILLOOET DISTRICT

**Signature:** *[Signature]*

**Date:** December 12th 2016

**Scale:** 1:7,500  
**Mapsheet:** 92P.064

**C.L. 133515 for C.L. 063264, in part**

**Dam:**   
**Point of Diversion:**   
**Downstream Direction:**   
**Flooding Limit:**   
**Irrigable Area**   
**Pipe:** 

**File 5002698**

The boundaries of the land to which this licence is appurtenant are shown thus: 





# Province of British Columbia

## *Water Sustainability Act*

### CONDITIONAL WATER LICENCE

The owners of the land to which this licence is appurtenant are hereby authorized to store water as follows:

- a) The stream on which the rights are granted is Little Bridge Creek and the reservoir is Exeter Lake and Little Bridge Creek.
- b) The storage site is located as shown on the attached plan.
- c) The date from which this licence shall have precedence is March 1, 1984.
- d) The purpose for which this licence is issued is set out in Conditional Water Licence No. 133515.
- e) The maximum quantity of water which may be diverted for stream storage: non-power is 37000 cubic metres (170 acre feet) per annum.
- f) The period of the year during which the water may be stored is from October 1<sup>st</sup> to June 15<sup>th</sup>.
- g) The land upon which the water is to be used and to which this licence is appurtenant is set out in Conditional Water Licence No. 133515.
- h) The authorized works are a dam which shall be located approximately as shown on the attached plan.
- i) The construction of the said works has been completed and the water is being beneficially used. The licensee shall continue to make regular beneficial use of the water in a manner authorized herein.
- j) The dam authorized under clause (h) is subject to the Dam Safety Regulation and shall be designed, constructed and maintained to the satisfaction of a Dam Safety Officer under the *Water Sustainability Act* and in accordance with the Canadian Dam Association Guidelines.
- k) Final construction drawings, Operation, Maintenance and Surveillance Manual and Emergency Preparedness Plan must be submitted to the Dam Safety Officer.

- 1) This licence is issued under the *Water Sustainability Act* (the Act). The exercise of rights under the licence is subject to the Act and its regulations, the terms and conditions of the licence, orders under the Act and the rights of licensees whose rights have precedence on the stream or on an aquifer. The licensee must comply with all such requirements, as well as the provisions of all other applicable enactments. In exercising rights under the licence, the licensee must exercise reasonable care to avoid damaging land, works, trees or other property, and must make full compensation to the owners for damage or loss resulting from construction, maintenance, use, operation or failure of the works.



David J. Weir  
Water Manager

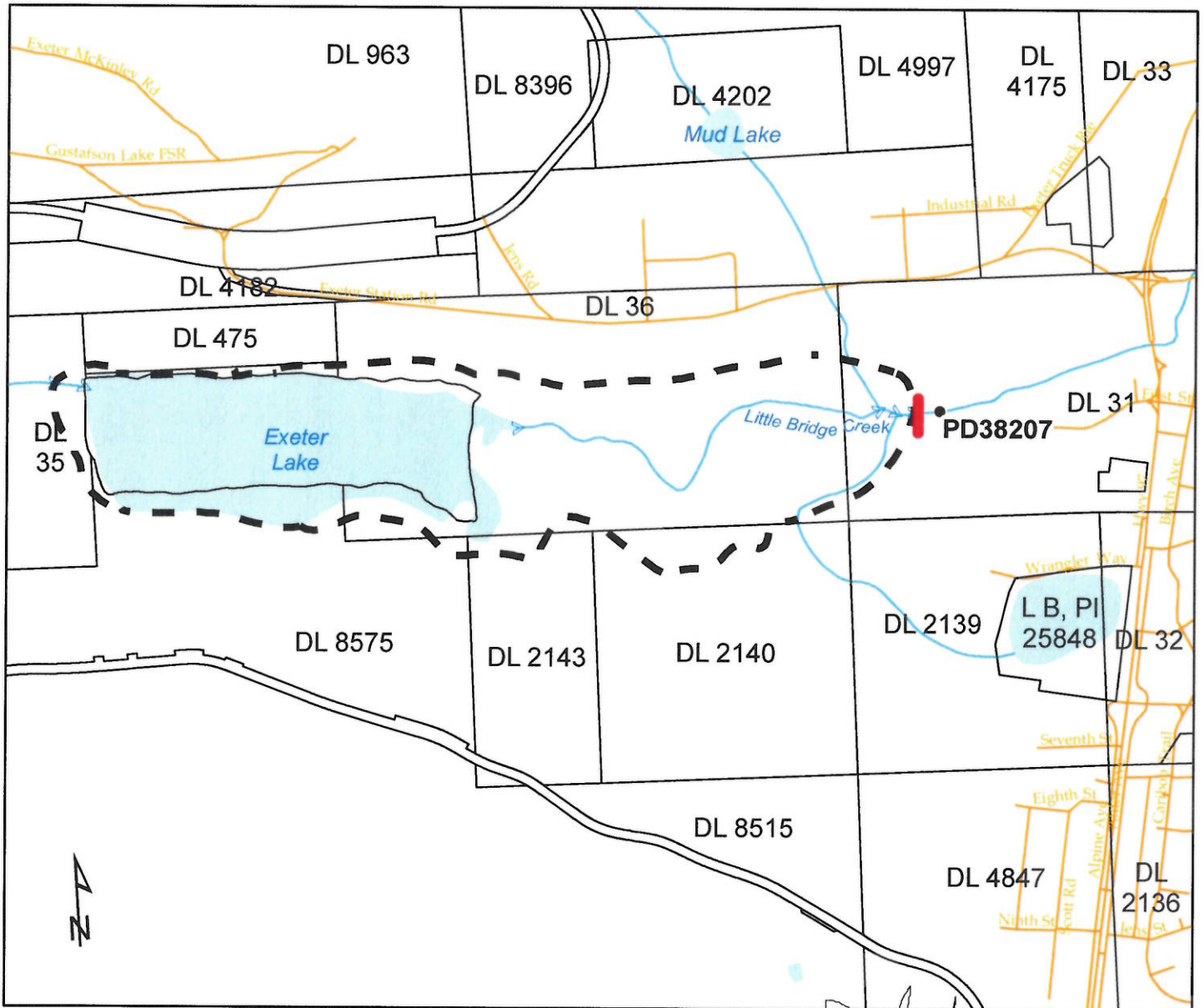

**Water District:** CARIBOO  
**Precinct:** CLEARWATER  
**Land District:** LILLOOET DISTRICT

**Signature:** *D. Fisher*  
**Date:** December 12th 2016

**Scale:** 1:20,000  
**Mapsheet:** 92P.064

**Dam:** —  
**Point of Diversion:** ●  
**Downstream Direction:** ▲  
**Flooding Limit:** - - -

**C.L. 133516 for C.L. 063265, in part**

**File 5002698**

**For diversion see C.L. 133515**

