



THE GOVERNMENT OF  
THE PROVINCE OF BRITISH COLUMBIA.

DEPARTMENT OF LANDS.

Permit under the "Water Act, 1914," authorizing  
Entry upon Crown Lands.

now 72 5305

WHEREAS the B. C. Spruce Mills, Limited  
whose post-office address is Wattsburg, B. C.  
being the licensee under Conditional Water Licence No. 5461, has by his petition to the  
Minister of Lands, pursuant to section 92 of the "Water Act, 1914," dated the thirtieth  
day of March A.D. 1921, petitioned for a permit to enter upon certain  
lands hereinafter described, the same being unoccupied Crown lands held in the right of the Province,  
for the purpose of constructing, maintaining, and operating thereupon the works authorized under said  
licence, and which petition is accompanied by a plan or sketch satisfactory to the Minister, showing,  
together with the petition, the number and principal terms of said licence, the nature of the easement  
required, and the dimensions, area, and location of the right-of-way:

*Abandoned*

Now, therefore, in pursuance of the "Water Act, 1914," this permit is issued hereby authorizing  
the licensee for the time being under the above-mentioned licence (hereinafter called the "licensee")  
to enter upon, use, and occupy the said Crown lands which are hereinafter described, for the purpose  
of constructing, maintaining, and operating the works so authorized under the said licence, subject to  
the following terms and conditions:—

1. The lands which may be entered upon, used, and occupied, and the character of the works to be  
constructed, maintained, or operated thereon are:

the Provincial Crown Lands herein described.—  
Area of Right of Way required is:—

Length	Width	Area.
8,758 feet	16 feet	3.22 acres
13,700 "	30 "	9.43 "
400 "	100 "	.92 "
5,100 "	16 "	1.88 "
854 "	16 "	.31 "
350.5 "	30 "	.24 "
<b>Total 29,162.5 "</b>		<b>16.00 "</b>

the works to consist of a flume.

160

or otherwise, and whether of landlord or tenant and outgoings whatsoever) as may be fixed by or under



THE GOVERNMENT OF  
THE PROVINCE OF BRITISH COLUMBIA.

DEPARTMENT OF LANDS.

Permit under the "Water Act, 1914," authorizing  
Entry upon Crown Lands.

now 72 5305

WHEREAS the B. C. Spruce Mills, Limited  
whose post-office address is Wattsburg, B. C.  
being the licensee under Conditional Water Licence No. 5461, has by his petition to the  
Minister of Lands, pursuant to section 92 of the "Water Act, 1914," dated the thirtieth  
day of March A.D. 1921, petitioned for a permit to enter upon certain  
lands hereinafter described, the same being unoccupied Crown lands held in the right of the Province,  
for the purpose of constructing, maintaining, and operating thereupon the works authorized under said  
licence, and which petition is accompanied by a plan or sketch satisfactory to the Minister, showing,  
together with the petition, the number and principal terms of said licence, the nature of the easement  
required, and the dimensions, area, and location of the right-of-way:

*Abandoned*

Now, therefore, in pursuance of the "Water Act, 1914," this permit is issued hereby authorizing  
the licensee for the time being under the above-mentioned licence (hereinafter called the "licensee")  
~~to enter upon, use and occupy the said Crown lands which are hereinafter described, for the purpose~~

*[Faded and mostly illegible text, possibly describing the lands to be entered upon]*

which are further shown on the exhibit marked "A" which is attached hereto and forms a part hereof.

2. The period during which the authority granted under this permit may be exercised, unless sooner  
terminated as herein provided, is twenty years, subject, however, to renewal at the end of  
the said term under the laws and regulations then in force.

3. There shall be payable under this permit on the date hereof and annually hereafter, at the office  
of the Comptroller of Water Rights at the City of Victoria, whether demanded or not, a rental fee (clear  
of rents, royalties, tolls, or charges levied for the use of the water, and of all taxes, Provincial, municipal,  
or otherwise, and whether of landlord or tenant and outgoings whatsoever) as may be fixed by or under

8

5.

Subclause (e) In the event of a dispute arising at any time during the term of this permit between the licensee herein and the registered owner of the lands immediately adjacent to the said right of way respecting the exact location of the said right of way the licensee shall at his own expense have the right of way surveyed by a duly qualified land surveyor and shall likewise file in the Lands Department at Victoria, B. C., a map or plan showing the said right of way as surveyed.

any rules and regulations respecting the entry upon, use of, or occupation of the said lands made from time to time by His Honour the Lieutenant-Governor in Council under authority lawfully vested in him. The said rental fee until lawfully altered shall be \$ 4.00

4. This permit gives the licensee the right to cut or remove from said lands such timber only as is necessary for the construction of the said works thereon under said licence and subject to the payment by way of stumpage ~~or royalty~~ at the rate of \$ 1.00 per one thousand feet board measure, ~~the same to be determined, paid and collected according to the provisions of the "Forest Act" relating to the collection of royalty.~~ <sup>and royalty as provided for in the Timber Royalty Act and amendment.</sup>

5. This permit and the exercise of the rights granted thereunder are expressly conditioned upon the following matters and things:—

- (a.) The punctual payment of the said rental fee at the respective times and in the manner aforesaid; provided that in the construction of this permit, rent not paid in advance shall for all purposes be deemed to be rent in arrear, and shall carry with it all incidents and remedies attaching by law to rent in arrear, and the said rent, and each instalment thereof, shall be deemed overdue if not paid at the time in that behalf hereinbefore appointed, and that without demand.
- (b.) The observance of all and singular the provisions of the land laws and water laws for the time being of the said Province, and the rules and regulations made thereunder, and of the water licence in respect of which this permit is granted, or any final or other water licence issued to replace same.
- (c.) In case this permit is found to have been issued to a person who is not entitled to such a permit under the terms of the said "Water Act, 1914," or to have been obtained through fraud or misrepresentation in connection with the application upon which the same was issued, or if the licensee shall fail to fulfil, keep, and observe all and singular the payments, conditions, and stipulations herein, or in the said Act or the rules and regulations made thereunder, contained, or any of them, it shall be lawful for the Minister of Lands of the Province of British Columbia, his agent or servant, on behalf of the Crown, upon thirty days' notice to that effect signed by him, or by any person authorized by him in that behalf, and delivered to the licensee, or published for four consecutive numbers of the British Columbia Gazette, absolutely to forfeit all the rights and privileges authorized or held hereunder, or so much thereof as shall be specified in that behalf in any such notice; and thereupon this permit and all the rights and privileges authorized or held thereunder shall, so far as in accordance with such notice, cease, determine, and be of none effect, without any other proceeding whatever.
- (d.) This permit shall have the effect only of a permit issued under section 93 of the said "Water Act, 1914," and the easements, rights, and privileges of the licensee in respect of the said lands thereunder shall be construed as subject always to all the provisions of the said Act and amendments thereof and all rules and regulations from time to time made thereunder.

Issued this 2<sup>nd</sup> day of December, 1914

File No. 025523.

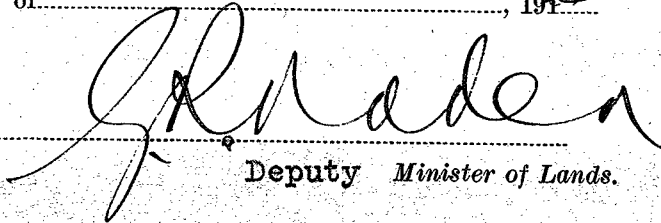
  
Deputy Minister of Lands.

# CRANBROOK WATER DISTRICT

To accompany Permit for Right of Way over Crown Land  
for Conditional Licence No 5461

Scale, 80 Chains to an inch.

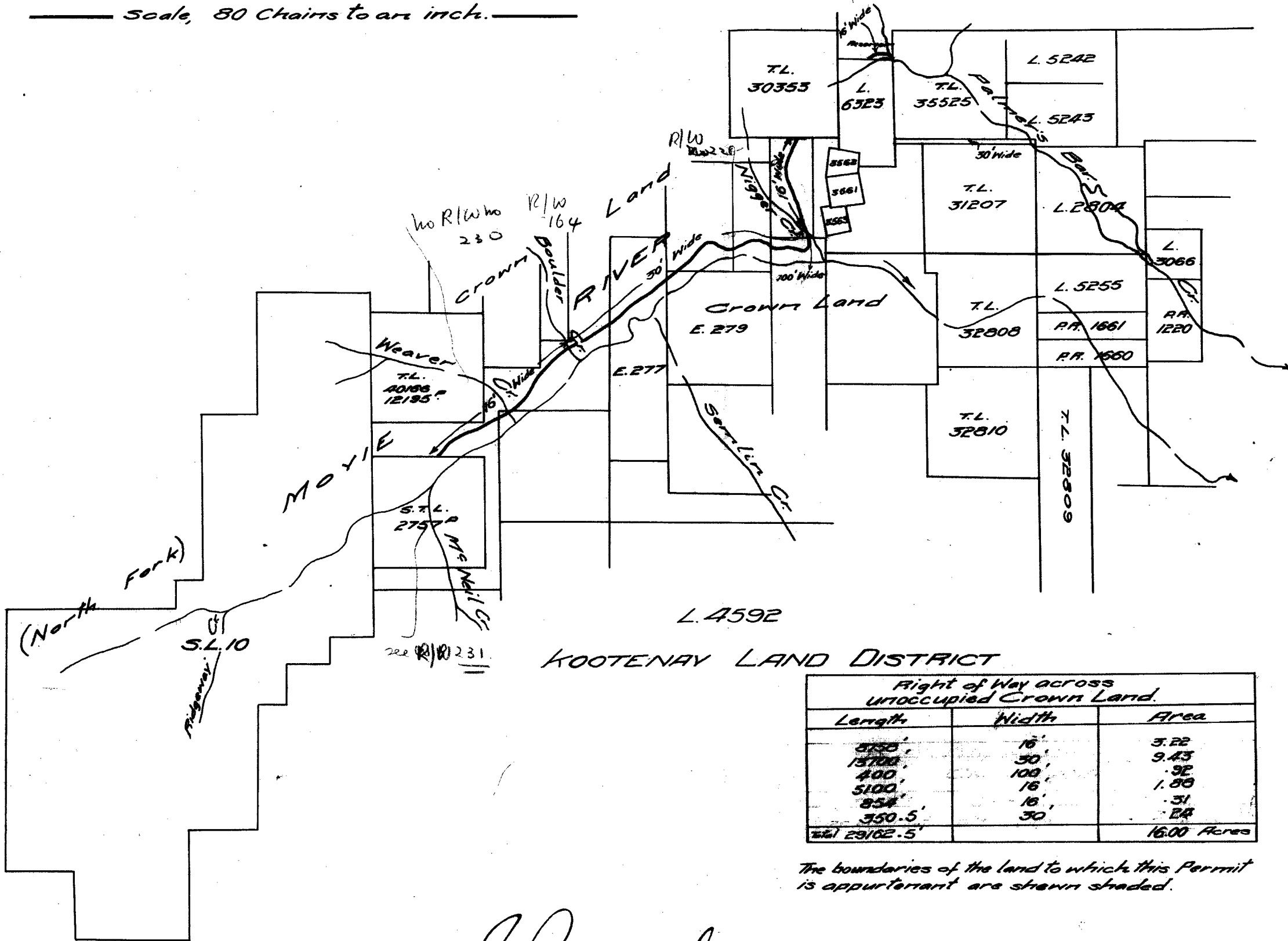

The boundaries of the land to which this Permit is appurtenant are shown shaded.

Signature *J. P. Naden*  
Date *2 Dec 1921*  
Permit No. CL 5461  
File 025523

32

32