



DEPARTMENT OF LANDS.

Permit under the "Water Act, 1914" authorizing
Entry upon Crown Lands.

WHEREAS Joseph Pizzi,
whose address is Lillooet, B. C.
being the holder of Conditional Licence 1096,
has petitioned the Minister of Lands for a permit to enter upon the unoccupied
Crown lands hereinafter described, and in respect thereof has complied with the requirements of the
"Water Act, 1914," and the rules and regulations thereunder:

15730

Now, therefore, in pursuance of the "Water Act, 1914," this permit is issued authorizing the holder
of the above-mentioned licence (hereinafter called the "licensee") to enter upon, use, and occupy a
right-of-way of the following dimensions: Length, 3900 feet; width, 15 feet;
area, 1.34 acres, across the unoccupied Crown lands North of
Lot 3455, and approximately shown in Exhibit "A" hereto, subject to the following terms
and conditions:—

1. The easement granted by this permit is appurtenant to Lot 3455, Lillooet District.
2. The period during which the authority granted under this permit may be exercised, unless sooner
terminated as herein provided, is 20 years, subject, however, to renewal at the end of the
said term under the laws and regulations then in force.
3. There shall be payable under this permit on the date hereof and annually hereafter, at the office
of the Comptroller of Water Rights at the City of Victoria, whether demanded or not, an annual rental
of such amount as may be fixed by or under any rules and regulations respecting the entry upon, use of,
or occupation of Crown lands made from time to time by His Honour the Lieutenant-Governor in
Council under authority lawfully vested in him. The said annual rental until lawfully altered shall
be \$1.00, and unless the said annual rental is paid punctually as aforesaid this
permit may be cancelled without notice.

Bridge River P.
M.

123

To accompany Permit for Right-of-way over Crown Land for Conditional Licence No. 1096

LILLOOET WATER DISTRICT.

Scale, 20 Chains to 1 Inch.

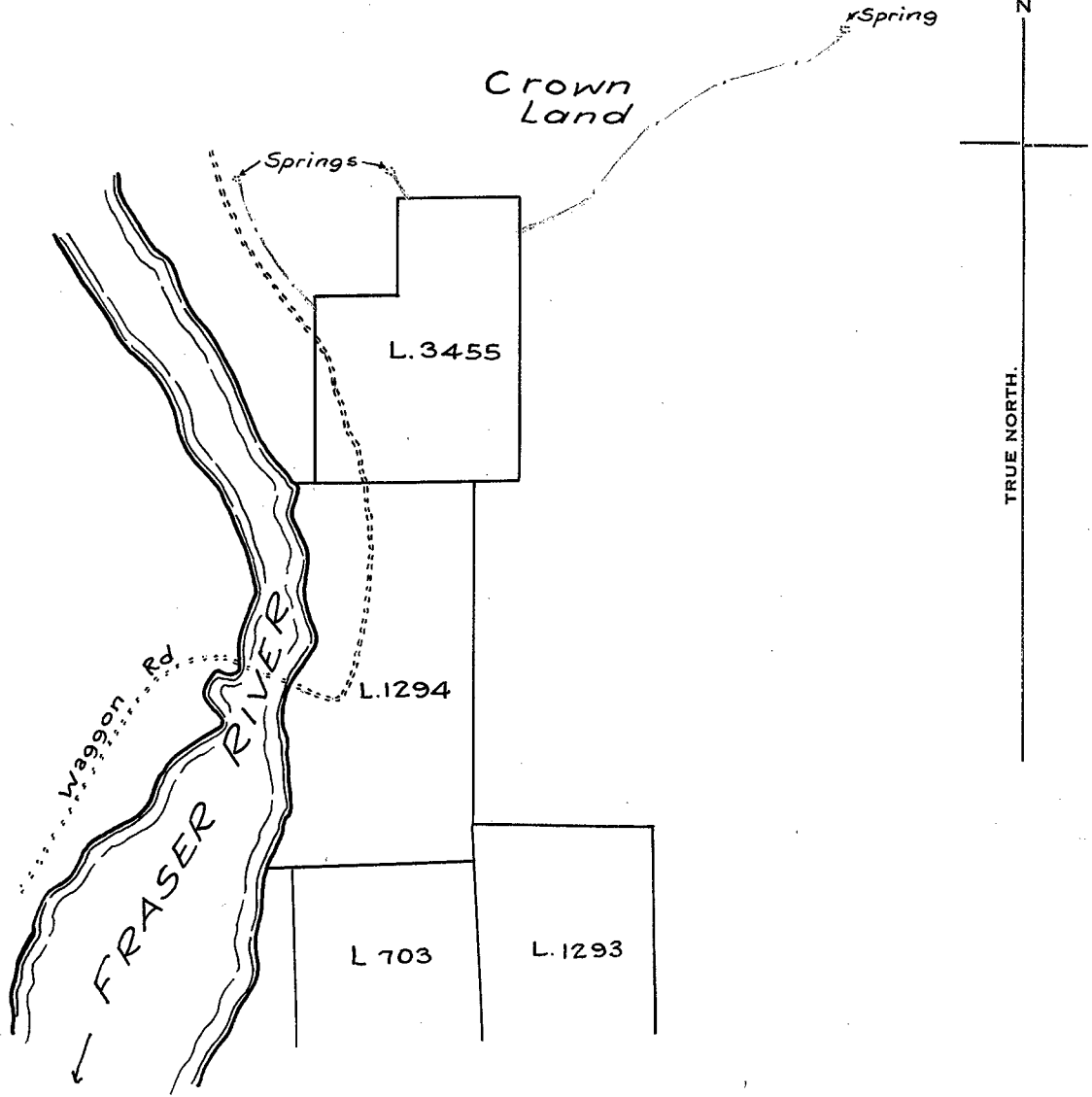

LILLOOET LAND DISTRICT

Right-of-way across unoccupied CROWN LAND		
Length	Width	Area
3900'	15'	1.34Ac

The boundaries of the land to which this permit is appurtenant are shown shaded.

Signature 
Date August 4, 1922

J.S.H. 10/11

EXHIBIT "A"

Area 45.52

Bridge River
REF. MAP 24A, (A-16) 123

R/W Permit for CL. 1096
File 29349