



THE GOVERNMENT OF
THE PROVINCE OF BRITISH COLUMBIA

DEPARTMENT OF LANDS.

Permit under the "Water Act, 1914" authorizing
Entry upon Crown Lands.

WHEREAS Maurice Mawdsley,
whose address is North Bonaparte P.O., B. C.
being the holder of Conditional Licence 4987 & 4983
has petitioned the Minister of Lands for a permit to enter upon the unoccupied
Crown lands hereinafter described, and in respect thereof has complied with the requirements of the
"Water Act, 1914," and the rules and regulations thereunder:

Cancelled

Now, therefore, in pursuance of the "Water Act, 1914," this permit is issued authorizing the holder
of the above-mentioned licence (hereinafter called the "licensee") to enter upon, use, and occupy a
Land flooded
right-of-way of the following dimensions: ~~Length, ----- feet; width, ----- feet;~~
area, 10 acres, across the unoccupied Crown lands ~~known as~~
~~Lot -----, and~~ approximately shown in Exhibit "A" hereto, subject to the following terms
and conditions:—

1. The easement granted by this permit is appurtenant to Lots 1402 and 4468, Group 1, Lillooet District.
2. The period during which the authority granted under this permit may be exercised, unless sooner
terminated as herein provided, is 20 years, subject, however, to renewal at the end of the
said term under the laws and regulations then in force.
3. There shall be payable under this permit on the date hereof and annually hereafter, at the office
of the Comptroller of Water Rights at the City of Victoria, whether demanded or not, an annual rental
of such amount as may be fixed by or under any rules and regulations respecting the entry upon, use of,
or occupation of Crown lands made from time to time by His Honour the Lieutenant-Governor in
Council under authority lawfully vested in him. The said annual rental until lawfully altered shall
be \$ 2.50 / 1.00, and unless the said annual rental is paid punctually as aforesaid this
permit may be cancelled without notice.

British Columbia

To accompany Permit for Right-of-way over Crown Land for Conditional Licence No. 4987 & 4983

ASHCROFT WATER DISTRICT.

Scale, 20 Chains to 1 Inch.

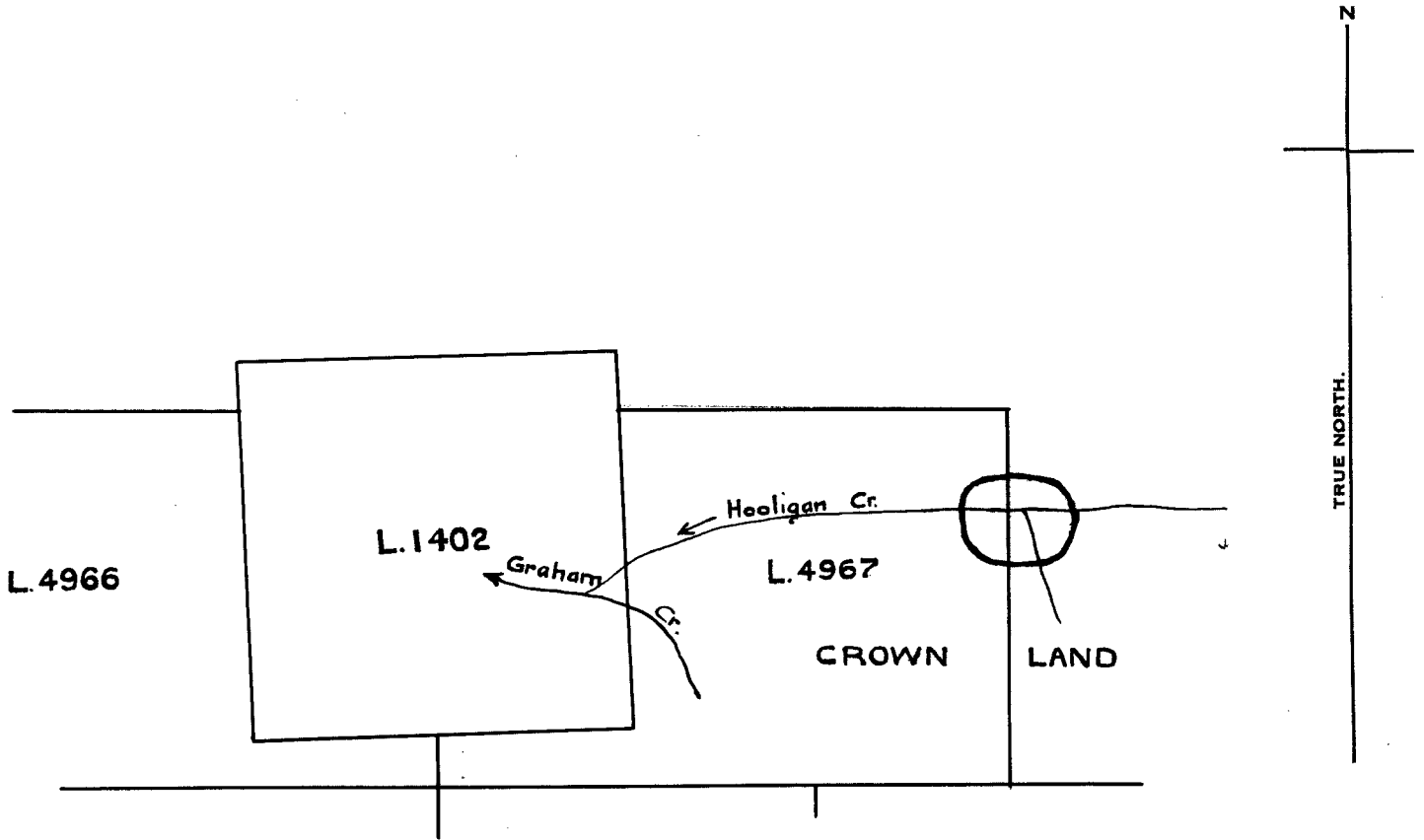

LILLOOET DISTRICT

Right-of-way across unoccupied CROWN LAND		
Length	Width	Area
LAND	FLOODED	10 Acs.

The boundaries of the land to which this permit is appurtenant are shown shaded.

FORM 1
EXT. W.R.M. 339

EXHIBIT "A" Ref. Map 30(B-5).

Signature 

136

Date 8th August 1922 (CL 4983)
R/W Permit for (CL 4987)

File 018588