



DEPARTMENT OF LANDS.

Permit under the "Water Act," 1914 authorizing Entry upon Crown Lands.

WHEREAS WESLEY BYRD whose address is Clearwater, B.C. being the holder of Conditional Licence 8658 has petitioned the Minister of Lands for a permit to enter upon the unoccupied Crown lands hereinafter described, and in respect thereof has complied with the requirements of the "Water Act," 1914, and the rules and regulations thereunder:

Abandoned

Now, therefore, in pursuance of the "Water Act," 1914, this permit is issued authorizing the holder of the above-mentioned licence (hereinafter called the "licensee") to enter upon, use, and occupy a right-of-way of the following dimensions: Length, 3900 feet; width, 15 feet; area, 1.34 acres, across the unoccupied Crown lands known as Lot, and approximately shown in Exhibit "A" hereto, subject to the following terms and conditions:—

- 1. The easement granted by this permit is appurtenant to Homesite lease (065333).
2. The period during which the authority granted under this permit may be exercised, unless sooner terminated as herein provided, is 20 years, subject, however, to renewal at the end of the said term under the laws and regulations then in force.
3. There shall be payable under this permit on the date hereof and annually hereafter, at the office of the Comptroller of Water Rights at the City of Victoria, whether demanded or not, an annual rental of such amount as may be fixed or under any rules and regulations respecting the entry upon, use of, or occupation of Crown lands made from time to time by His Honour the Lieutenant-Governor in Council under authority lawfully vested in him. The said annual rental until lawfully altered shall be \$ 1.00, and unless the said annual rental is paid punctually as aforesaid this permit may be cancelled without notice.

W.R.B. No. 102C-500-1123-4298.

File No. 071685

Clearwater

W.E.

1st years rental Receipt 6421.

250



# British Columbia.

To accompany Permit for Right-of-way over Crown Land for Conditional Licence No. 8658

## KAMLOOPS — WATER DISTRICT

Scale, 20 Chains to 1 Inch.

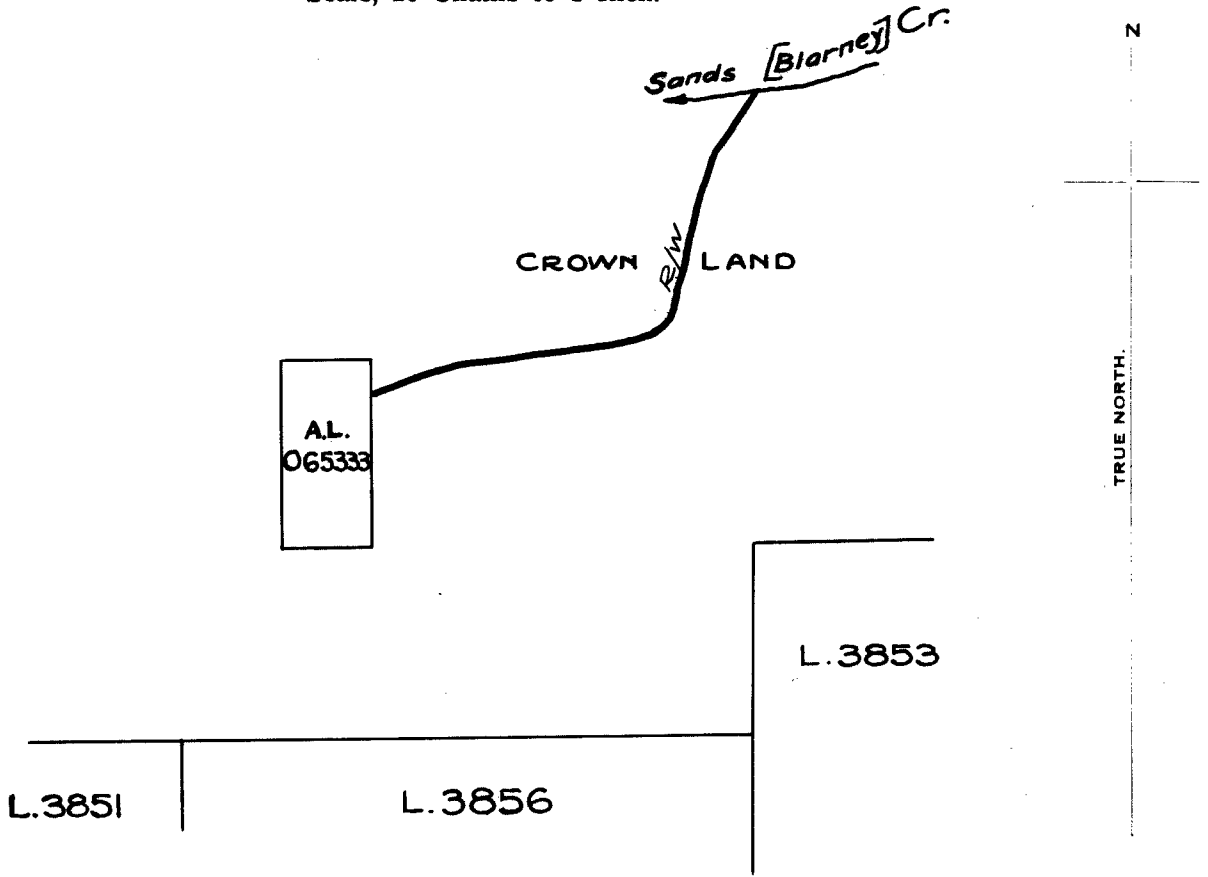

## KAMLOOPS DIV. OF YALE DISTRICT

Right-of-way across unoccupied CROWN LAND		
Length	Width	Area
3900 Feet	15 Feet	1.34 Acres ✓

Signature *R. H. [Signature]*  
 Date 19<sup>th</sup> Mar 1927

*R.H. [Signature]*  
**EXHIBIT "A"**

R/W Permit for CL. **8658**  
 File **071685**  
 380