



THE GOVERNMENT OF
THE PROVINCE OF BRITISH COLUMBIA

DEPARTMENT OF LANDS.

Permit under the "Water Act," Authorizing Entry
upon Crown Lands.

The British Columbia Electric Railway Co. Ltd., of Vancouver, B.C.

being the holder of Conditional Water Licence No. ¹⁸⁵²⁵~~1474~~, is

hereby authorized to enter upon, use, and occupy a right-of-way of the following dimensions:—

Occupied Crown lands: Length, 13,278.8 feet; width, 100 feet; area, 30.48 acres;

Unoccupied Crown lands: Length, _____ feet; width, _____ feet; area, _____ acres;

across the Crown lands known as NE $\frac{1}{4}$ Section 26, SE $\frac{1}{4}$ Section 35, SW $\frac{1}{4}$ Section 36
and NW $\frac{1}{4}$ Section 36, Township 22, Range 17, West 6th Meridian; NW $\frac{1}{4}$
Section 6, Township 23, Range 16, West 6th Meridian; and Lot 3316,
Kamloops Division of Yale District,

*void under
whenever subject
consequent to abandonment
of B.C. Electric Project
in 1951*

which right-of-way is shown approximately on the plan attached to the said licence.

And is authorized to cut and remove from said Crown lands such timber only as is necessary for the construction of works for use of the water authorized to be used under the said licence, such authority being subject to the royalty as provided for under section 53A of the "Forest Act" and to the payment by way of stumpage as may be determined and collected by the Forest Branch.

There shall be payable under this permit on the date hereof and annually hereafter an annual rental which until altered shall be ~~\$7.75~~ 31.00, and unless the said annual rental is paid punctually this permit may be cancelled without notice.

The further terms and conditions under which this permit is issued are printed on the reverse side of this form and are made a part thereof.

Issued this 7th, day of May, 1935.

W. Ballcarl
Deputy Minister of Lands.

File No. 094766

W.R. Map _____, Ref. Map 90 (E & F6)

W.R.B. 1020—1M-634-8035

*REPLACED BY
PCL 20856*

Re 30550

1203

FURTHER TERMS AND CONDITIONS OF PERMIT FOR RIGHT-OF-WAY.

1. This permit shall have the effect only of a permit issued under section 50 of the said "Water Act," and the easements, rights, and privileges of the licensee in respect of the said lands thereunder shall be construed as subject always to all the provisions of the said Act and amendments thereof and all rules and regulations from time to time made thereunder:

2. There is reserved to the Crown the right to grant to other persons permits to enter upon, use, and occupy the lands over which the said right-of-way is granted hereunder without payment to the licensee, or his successors in title, of compensation, save for actual damage.

3. In the event of a dispute arising at any time during the term of this permit between the licensee and the registered owner of the lands immediately adjacent to the said right-of-way respecting the exact location of the said right-of-way, the licensee shall at his own expense have the said right-of-way surveyed by a duly qualified land surveyor, and shall likewise file in the Lands Department at Victoria, B.C., a map or plan showing the said right-of-way as surveyed.

4. This permit and the rights granted hereunder shall be subject always to compliance by the licensee with all the terms and conditions of the said licence, and if the said licence should at any time lapse, expire, be cancelled, abandoned, or declared null and void, this permit shall, *ipso facto*, become void and of no effect and all rights granted hereunder shall cease and determine.

To accompany Permit for Right-of-way over Crown Land for Conditional Licence No. **1474**

KAMLOOPS WATER DISTRICT

Scale, **80** Chains to 1 Inch.

1303

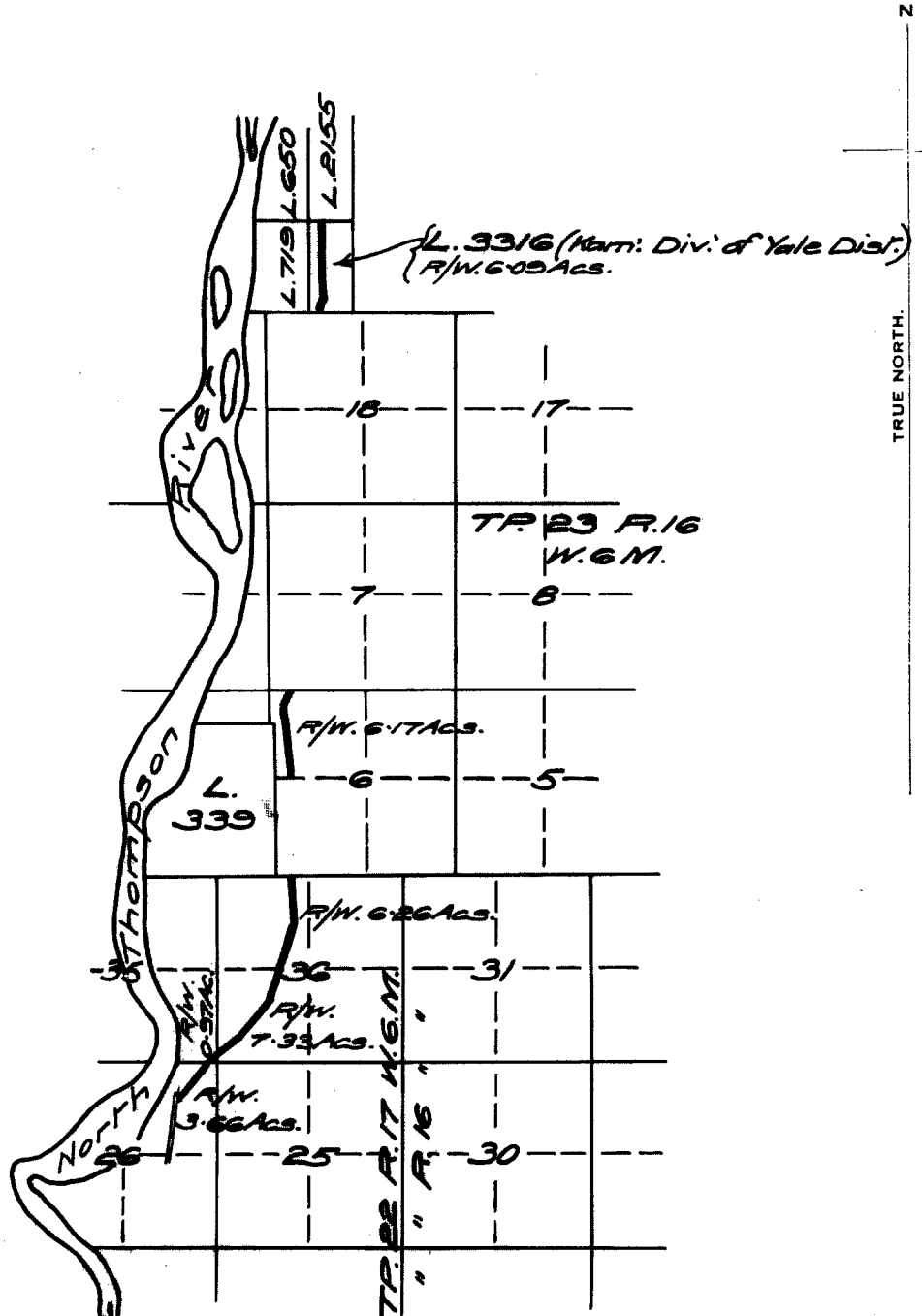

Right-of-way across occupied CROWN LAND		
Length	Width.	Area.
13278.8 FT.	100 FT.	30.48 Acs.

[Handwritten initials]

Signature *[Handwritten Signature]*
 Date 7th May 1935

R/W Permit for CL.1474

EXHIBIT "A"

Ref. Map 90 (E & F-6)

File 99-1766
& 3950

1303