



DEPARTMENT OF LANDS.

Permit under the "Water Act, 1939," authorizing the Occupation of Crown Land.

BRIDGE RIVER POWER COMPANY LTD., of Vancouver, B.C.

the holder of a water licence authorizing the storage of water from Bridge River,

is hereby authorized to occupy by flooding the following Crown Land, namely

those parts of Lillooet Land District lying below contour 2140' approximately

shown on Plan 3578 W.R.B. and more particularly shown on Exhibit "A" and

the following Crown land, namely:

marked Flooded Area.

having an area of 748.36 acres.

And, subject to the payment of royalty and stumpage under the "Forest Act" is authorized to

destroy the timber on the said lands by submerging it.

There is payable in respect of this permit an annual rental of \$74.90, which is subject to alteration at any time. Failure to pay the annual rental will render this permit subject to cancellation.

This permit is appurtenant to the land to which the aforesaid water licence is appurtenant.

The conditions relative to the rights granted under this permit are printed on the back of this form.

Issued the 29th day of October, 1946.

Deputy Minister of Lands.

File 0161431

Ref. W.R. Map 24A (D- 5 & 6)

7802

**CONDITIONS RELATIVE TO THE RIGHTS GRANTED  
UNDER THIS PERMIT.**

1. This permit is issued under section 20 of the "Water Act, 1939," and the rights hereby granted are subject at all times to the provisions of that Act and all Acts passed in amendment or substitution thereof and to all regulations from time to time made under any such Act.

2. There is reserved to the Crown the right to grant to other persons permits to occupy the land affected by this permit without compensation to the permittee or his successors in title.

3. In the event of any dispute arising at any time between the permittee and any owner of land adjacent to the land affected by this permit with respect to the area or boundaries of the land so affected, the licensee shall at his own expense, when so directed by the Deputy Minister of Lands, have the said land surveyed by a duly qualified surveyor, and shall likewise file with the Department of Lands at Victoria, B.C., a plan showing the result of the survey.

4. This permit and the rights granted hereunder are subject always to compliance by the permittee with the terms of his water licence, and if the rights granted under the said licence should at any time be suspended or terminated the rights granted under this permit are thereupon likewise suspended or terminated.

5. The amount of royalty and stumpage payable by the permittee in respect of the timber cut or destroyed by him shall be the sum or sums fixed by the Forest Branch of the Government of British Columbia.

# British Columbia

To accompany Permit for Right of Way over Crown Land for C.L. 9265

## LILLOOET WATER DISTRICT

Scale: 80 Chains to 1 Inch.

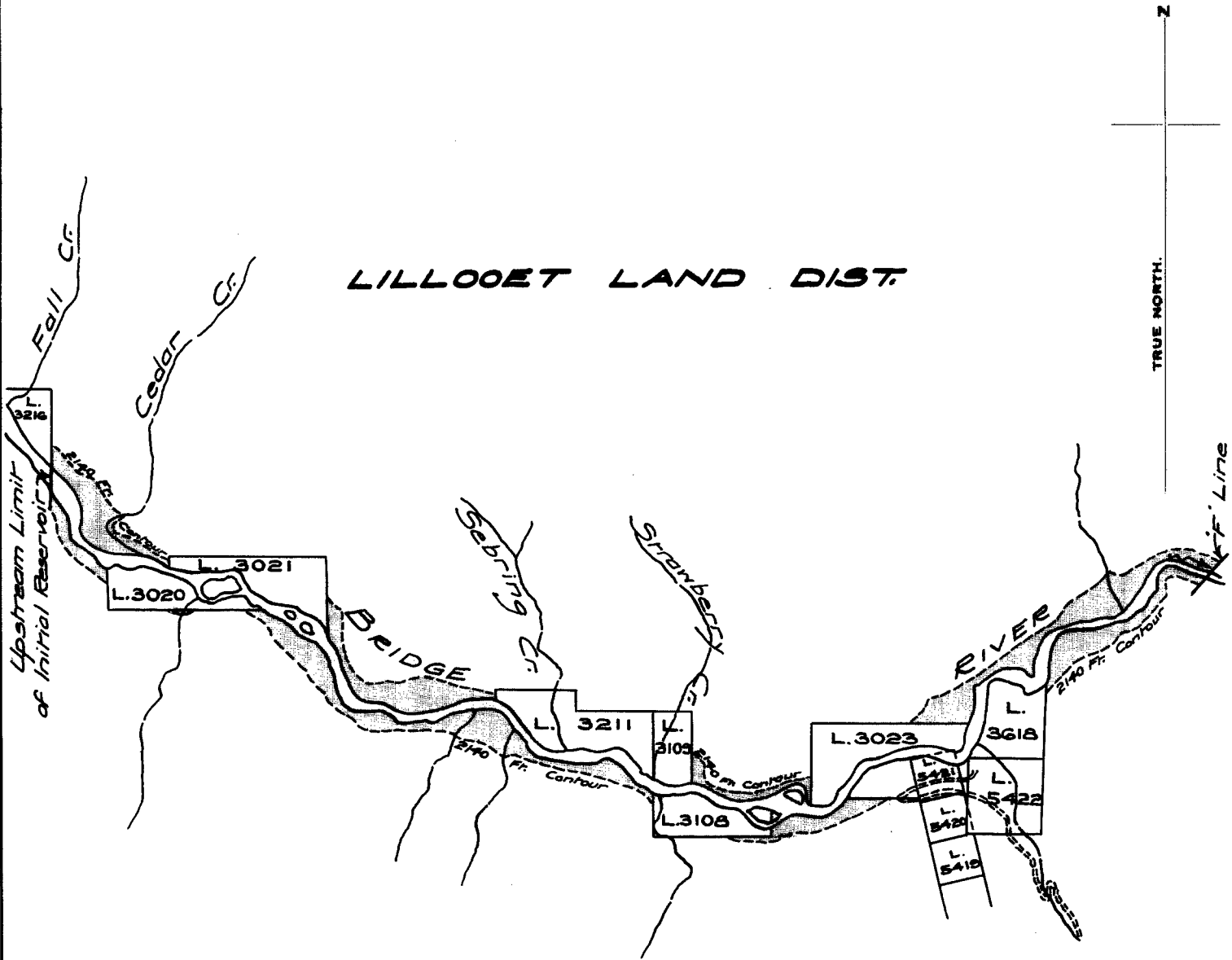

### LEGEND.

Flooded Area 

Signature 

Date 29 October 1946

EXHIBIT "A"

100-345-5607

For R/W see Ref. Map 24<sup>A</sup>(D-586)

R/W for C.L. 9265  
File 0161431

2802