



DEPARTMENT OF LANDS AND FORESTS

Permit under the "Water Act," authorizing the Occupation of Crown Land

THE DIRECTOR, VETERANS' LAND ACT, of Ottawa, Ontario,

the holder of a water licence authorizing the diversion of water from Lambly (Bear) Creek is hereby authorized to occupy by maintaining and operating thereon the works authorized under Conditional Water Licence No. 17635

the following Crown land, namely:—

a portion of land lying West of District Lot 3749; District Lot 3749; land lying South & West of District Lot 3749; District Lots 4089; 3748 and Northerly portion of District Lot 2924 being 9281.6 feet in length and 100 feet in width; that portion of land along Natural Channel District Lot 489; along Natural Channel West of District Lot 4090; being 3600 feet in length and 60 feet in width and that portion of District Lot 1119; Timber Sale X30092; and land lying West of Timber Sale X30092 being 5617.9 feet in length and 30 feet in width having an area of 30.34 acres.

And, subject to the payment of royalty, ~~and stumpage under the Forest Act~~ is authorized to stumpage and other compensation as provided under Condition 5 is authorized to cut and remove from the said land any timber the removal of which is necessary to permit the construction of the said works.

There is payable in respect of this permit an annual rental of \$15.50, which is subject to alteration at any time. Failure to pay the annual rental will render this permit subject to cancellation.

This permit is appurtenant to the land to which the aforesaid water licence is appurtenant.

The conditions relative to the rights granted under this permit are printed on the back of this form.

This Permit is issued in substitution of R/W Permit No. 3235.

Issued the 12th day of September, 19 50.

Assistant Deputy Minister of Lands.

File 0164761

W.R. Map 8490/1

Ref. Map 7A (E and F-4)

W.R.B. 12-1M-949-3698

Replaced by P.C. 7269

PERMIT OVER CROWN LAND No. 3402

British Columbia



To accompany Permit for Right of Way over Crown Land for C.L. 17635

VERNON WATER DISTRICT

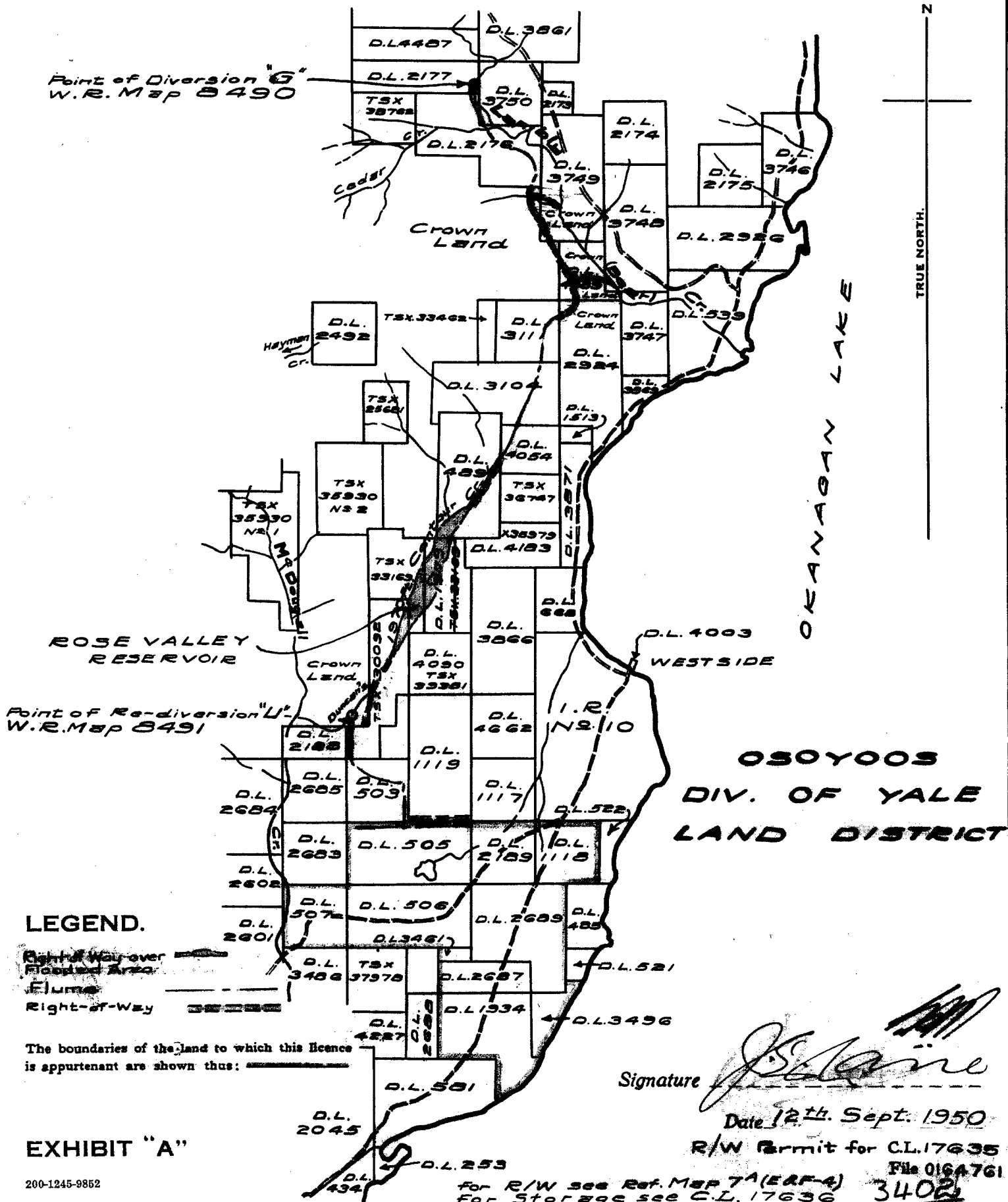
Scale: 80 Chains to 1 Inch.



LEGEND.

- Right of Way over Flooded Area 
- Flume 
- Right-of-Way 

The boundaries of the land to which this licence is appurtenant are shown thus: 

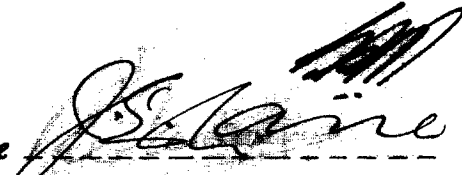
Signature 

Date 12th. Sept. 1950

R/W Permit for C.L. 17635

File 0164761

3402

EXHIBIT "A"