



THE GOVERNMENT OF  
THE PROVINCE OF BRITISH COLUMBIA

DEPARTMENT OF LANDS AND FORESTS

# Permit under the "Water Act" Authorizing the Occupation of Crown Land

British Columbia Electric Company Limited, of 425 Carrall St., Vancouver 4, B.C.

the holder of a water licence authorizing the storage of water from Cheakamus River, Rubble Creek and their tributaries and the reservoir in the Cheakamus River valley between the dam site and Brandywine Creek is hereby authorized to occupy by flooding

the following Crown land, namely:— portions of District Lots 5367, 5368 and 3624; Section between District Lots 2668 and 4099; Section between District Lot 4099 and S.T.L. 31727; Section between S.T.L. 31726 and District Lot 3624; Section between District Lots 3112 and 2666; S.T.L. 31727, 31726 and 43723 and areas of Islands in Cheakamus River which will be flooded, all in New Westminster Land District and more particularly shown on the attached plan and marked "R/W".

having an area of 449.25 acres.

And, subject to the payment of royalty, stumpage, and other compensation as provided under Condition 5,

is authorized to occupy the said lands by submergence in accordance with Clause "K" of Conditional Water Licence No. 22285; which states as follows:

"Before flooding is commenced there shall be carried out such clearing of the reservoir site as may be directed by the Comptroller of Water Rights after consultation with the Parks Division of the British Columbia Forest Service."

There is payable in respect of this permit an annual rental of \$45.00, which is subject to alteration at any time. Failure to pay the annual rental will render this permit subject to cancellation.

This permit is appurtenant to the land to which the aforesaid water licence is appurtenant.

The conditions relative to the rights granted under this permit are printed on the back of this form.

Issued the 15 day of December, 19 54

Deputy Minister of Lands.

File 0204670

W.R. Map 8234

Ref. Map 5<sup>B</sup> (F-6) and 62 (A-7)

W.R.B. 12-1M-1053-6178

Conditional <del>Water</del>	Licence No. <u>22285</u>
PERMIT OVER CROWN LAND No. <u>3989</u>	

**CONDITIONS RELATIVE TO THE RIGHTS GRANTED  
UNDER THIS PERMIT**

1. This permit is issued under section 20 of the "Water Act," and the rights hereby granted are subject at all times to the provisions of that Act and all Acts passed in amendment or substitution thereof and to all regulations from time to time made under any such Act.
2. There is reserved to the Crown the right to grant to other persons permits to occupy the land affected by this permit without compensation to the permittee or his successors in title.
3. In the event of any dispute arising at any time between the permittee and any owner of land adjacent to the land affected by this permit with respect to the area or boundaries of the land so affected, the licensee shall at his own expense, when so directed by the Deputy Minister of Lands, have the said land surveyed by a duly qualified surveyor, and shall likewise file with the Department of Lands and Forests at Victoria, B.C., a plan showing the result of the survey.
4. This permit and the rights granted hereunder are subject always to compliance by the permittee with the terms of his water licence, and if the rights granted under the said licence should at any time be suspended or terminated the rights granted under this permit are thereupon likewise suspended or terminated.
5. The amount of stumpage, royalty, and (or) compensation payable to the Crown by the permittee in respect of trees, including merchantable or young growth, cut, removed, damaged, or destroyed by the permittee, shall be the sum or sums fixed by the Forest Service of the Province of British Columbia.

British



Columbia

To accompany Permit for Right-of-way over Crown Land for Conditional Licence  
No. 22285

# VANCOUVER WATER DISTRICT

Scale: 80 Chains to 1 Inch

UPPER STILLWATER LAKE

NEW WESTMINSTER LAND DISTRICT

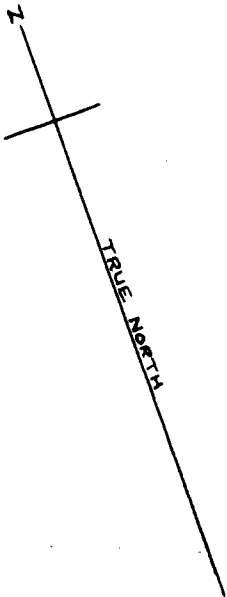

Points of Diversion M & P  
W.R. Map 8234

Point of Rediversion N  
W.R. Map 8234

Dam L  
W.R. Map 8234

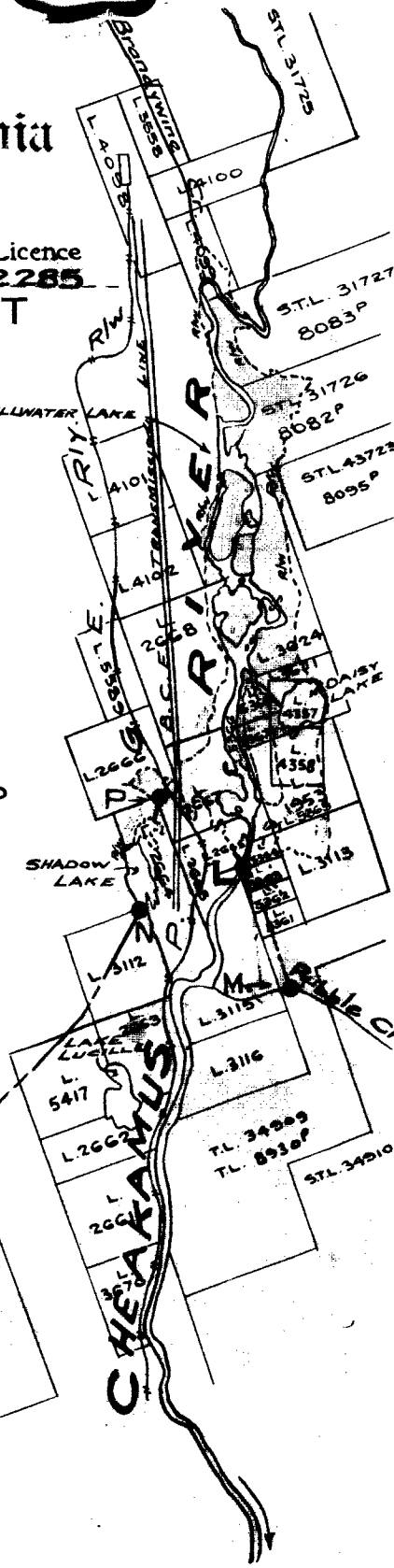
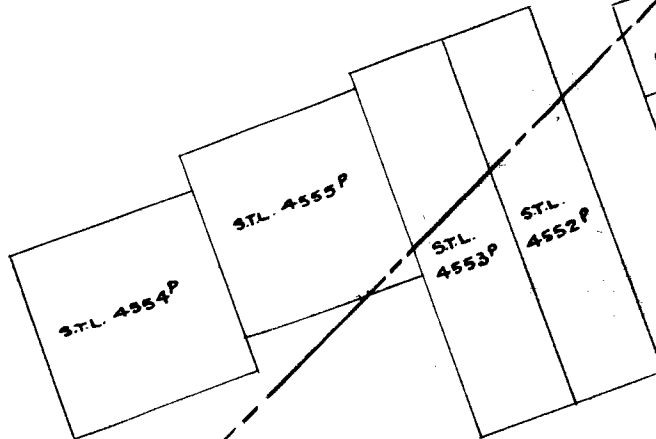

### LEGEND

- Dam
- Point of Diversion
- Point of Rediversion
- Ditch
- Tunnel
- Pipe
- R/W
- Flooded area

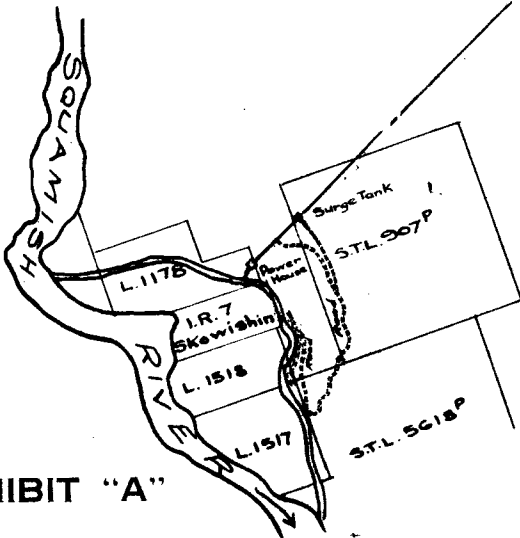

EXHIBIT "A"

Signature: *[Handwritten Signature]*

Date Dec. 15<sup>th</sup> 1954

R/W Permit for C.L. 22285

File 0204670

R/W Permit No. 3989

For Diversion See C.L. 22284  
For R/W SEE REF. MAPS 50 (F-G) & 62(A-7)





DEPARTMENT OF LANDS AND FORESTS

Permit under the "Water Act" Authorizing the Occupation of Crown Land

British Columbia Electric Company Limited, of 425 Carrall St., Vancouver 4, B.C.

the holder of a water licence authorizing the storage of water from Cheakamus River, Rubble Creek and their tributaries and the reservoir is the Cheakamus River valley between the dam site and Brandywine Creek is hereby authorized to occupy by flooding

the following Crown land, namely:— portions of District Lots 5367, 5368 and 3624; Section between District Lots 2668 and 4099; Section between District Lot 4099 and S.T.L. 31727; Section between S.T.L. 31726 and District Lot 3624; Section between District Lots 3112 and 2666; S.T.L. 31727, 31726 and 43723 and areas of Islands in Cheakamus River which will be flooded, all in New Westminster Land District and more particularly shown on the attached plan and marked "R/W".

having an area of 449.25 acres.

And, subject to the payment of royalty, stumpage, and other compensation as provided under Condition 5, is authorized to occupy the said lands by submergence in accordance with Clause "K" of Conditional Water Licence No. 22285, which states as follows:

"Before flooding is commenced there shall be carried out such clearing of the reservoir site as may be directed by the Comptroller of Water Rights after consultation with the Parks Division of the British Columbia Forest Service."

There is payable in respect of this permit an annual rental of \$45.00, which is subject to alteration at any time. Failure to pay the annual rental will render this permit subject to cancellation.

This permit is appurtenant to the land to which the aforesaid water licence is appurtenant.

The conditions relative to the rights granted under this permit are printed on the back of this form.

Issued the 15 day of December, 19 54

Deputy Minister of Lands.

File 0204670

W.R. Map 8234

Ref. Map 5B (F-6) and 62 (A-7)

W.R.B. 12-1M-1053-6178

Conditional Licence No. 22285 PERMIT OVER CROWN LAND No. 3989